

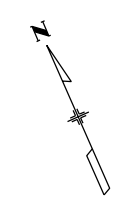

**APPENDIX C**  
**PROPOSED ACTION ALTERNATIVE PRELIMINARY PLANS**

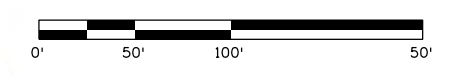

tyler.bowman 9/06/02 AM P:\Project\Transportation\CDOT R3\CDOT R3 Vail Pass\9.0 CADD\9.02 Design\Overall Plan Layouts\21685DES\_Plan3\_1.dgn

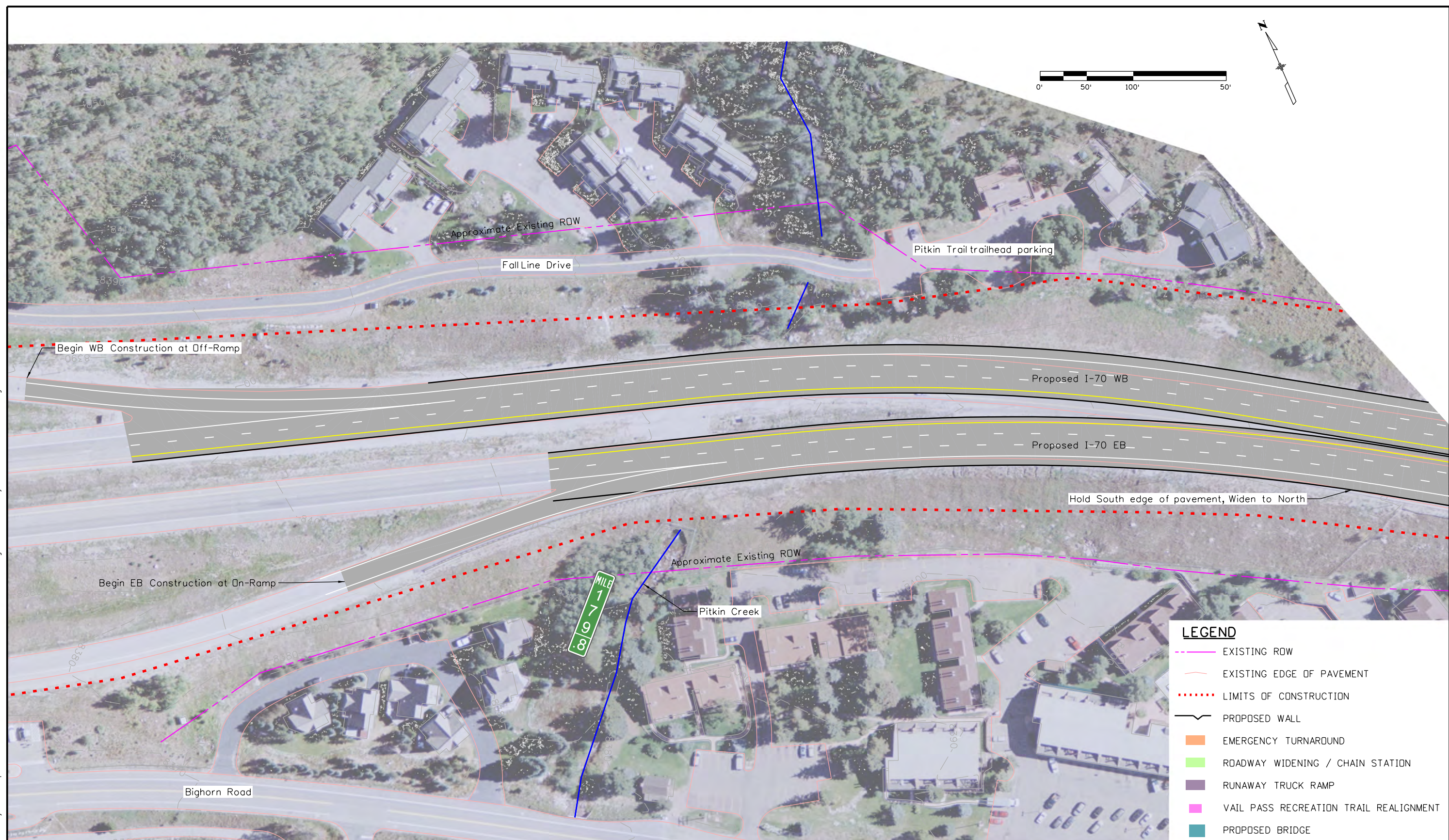

LEGEND	
	EXISTING ROW
	EXISTING EDGE OF PAVEMENT
	LIMITS OF CONSTRUCTION
	PROPOSED WALL
	EMERGENCY TURNAROUND
	ROADWAY WIDENING / CHAIN STATION
	RUNAWAY TRUCK RAMP
	VAIL PASS RECREATION TRAIL REALIGNMENT
	PROPOSED BRIDGE

Print Date: 4/28/2020
File Name: 21685DES_Plan3_1.dgn
Horiz. Scale: 1:100      Vert. Scale: As Noted
Unit Information
<b>wood.</b> Colorado Center Tower 2 2000 S. Colorado Blvd Suite 2-1000 Denver, CO 80222

Sheet Revisions			
Date:	Comments	Init.	

Colorado Department of Transportation

714 Grand Avenue  
P.O. Box 298  
Eagle, CO 81631  
Phone: 970-328-6385 FAX: 970-328-2368

**Region 3**      **KB**

As Constructed
No Revisions:
Revised:
Void:

West Vail Pass Plan			
Designer:	T. Bowman	Structure Numbers	
Detailer:	T. Bowman	Subset Sheets:	2 of 26
Sheet Subset:	WVP Plan		

Project No./Code
NHPP 0701-240
21685
Sheet Number

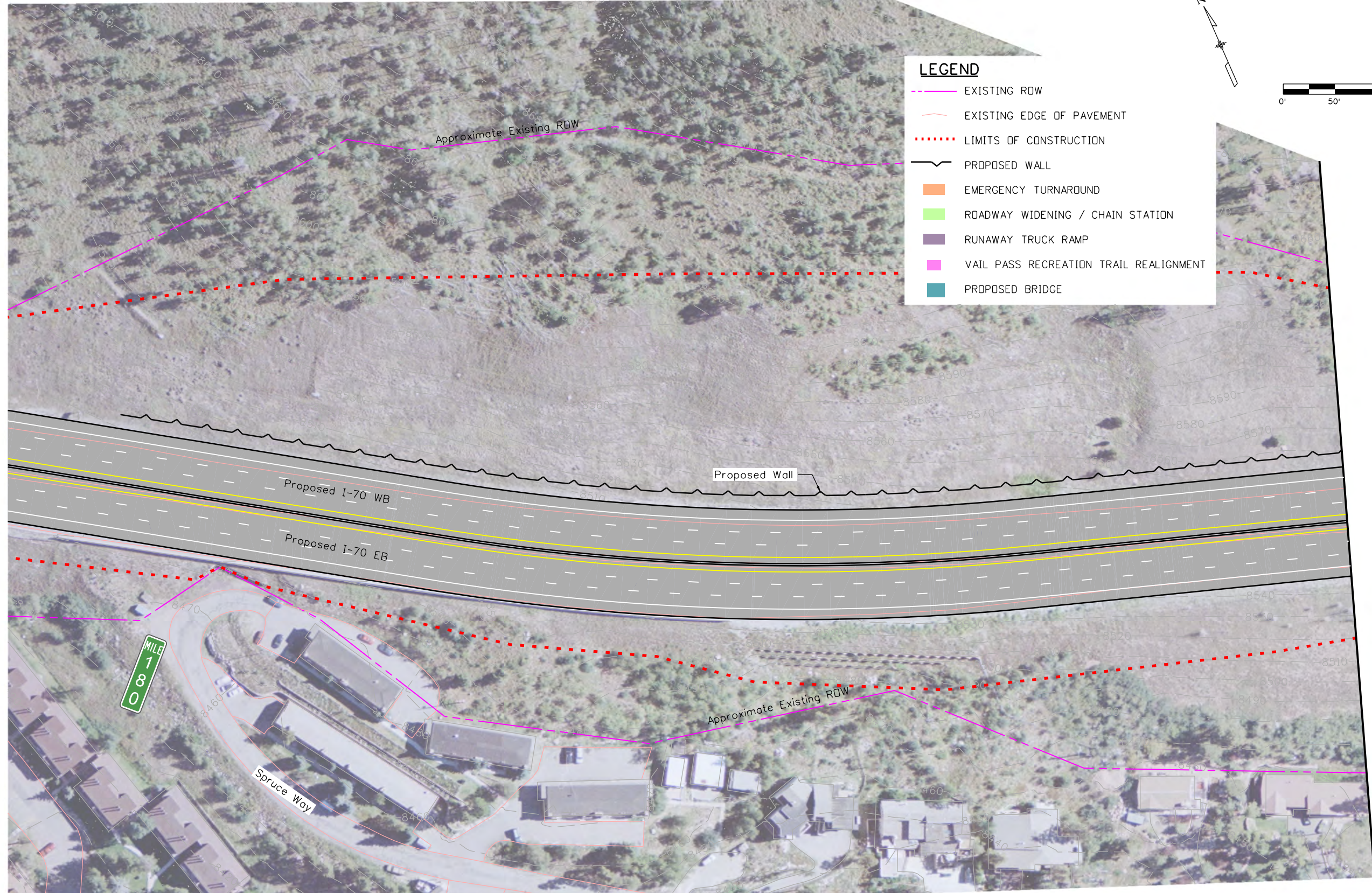

tyler.bowman 9/06/13 AM P:\Project\Transportation\CDDT R3\CDDT R3 VailPass\9.0 CADD\9.02 Design\Overall Plan Layouts\21685DES\_Plan3\_2.dgn

Print Date: 4/28/2020
File Name: 21685DES_Plan3_2.dgn
Horiz. Scale: 1:100      Vert. Scale: As Noted
Unit Information
<b>wood.</b> Colorado Center Tower 2 2000 S. Colorado Blvd Suite 2-1000 Denver, CO 80222

Sheet Revisions		
Date:	Comments	Init.

Colorado Department of Transportation

714 Grand Avenue  
P.O. Box 298  
Eagle, CO 81631  
Phone: 970-328-6385 FAX: 970-328-2368

**Region 3**      **KB**

<b>As Constructed</b>
No Revisions:
Revised:
Void:

<b>West Vail Pass Plan</b>			
Designer:	T. Bowman	Structure Numbers	
Detailer:	T. Bowman	Sheet Subset:	WVP Plan
Sheet Subset:	WVP Plan	Subset Sheets:	3 of 26

<b>Project No./Code</b>
NHPP 0701-240
21685
Sheet Number

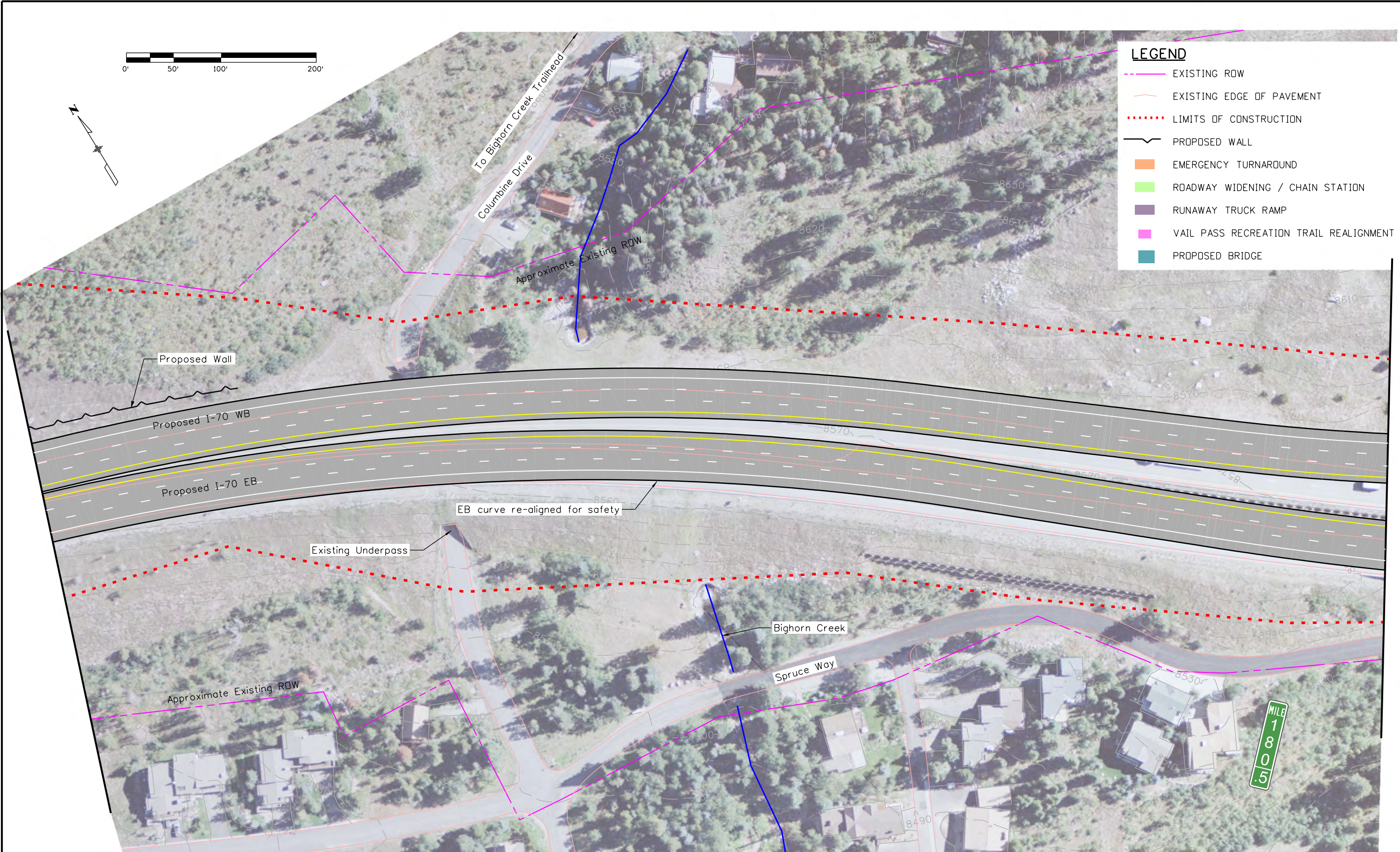

tyler.bowman 9:06:24 AM P:\Project\Transportation\CDOT R3\CDOT R3 Vail Pass\9.0 CADD\9.02 Design\OverallPlan Layouts\21685DES\_Plan4\_1.dgn

Print Date: 4/28/2020
File Name: 21685DES_Plan4_1.dgn
Horiz. Scale: 1:100      Vert. Scale: As Noted
Unit Information
<b>wood.</b> Colorado Center Tower 2 2000 S. Colorado Blvd Suite 2-1000 Denver, CO 80222

Sheet Revisions		
Date:	Comments	Init.

**Colorado Department of Transportation**

714 Grand Avenue  
P.O. Box 298  
Eagle, CO 81631  
Phone: 970-328-6385 FAX: 970-328-2368

**Region 3**      **KB**

<b>As Constructed</b>
No Revisions:
Revised:
Void:

<b>West Vail Pass Plan</b>		
Designer: T. Bowman	Structure Numbers	
Detailer: T. Bowman		
Sheet Subset: WVP Plan	Subset Sheets: 4 of 26	

<b>Project No./Code</b>
NHPP 0701-240
21685
Sheet Number

tyler.bowman 9:06:36 AM P:\Project\Transportation\CDOT R3\CDOT R3 Vail Pass\9.0 CADD\9.02 Design\OverallPlan Layouts\21685DES\_Plan4\_2.dgn



**LEGEND**

- EXISTING ROW
- EXISTING EDGE OF PAVEMENT
- ..... LIMITS OF CONSTRUCTION
- ~ PROPOSED WALL
- █ EMERGENCY TURNAROUND
- █ ROADWAY WIDENING / CHAIN STATION
- █ RUNAWAY TRUCK RAMP
- █ VAIL PASS RECREATION TRAIL REALIGNMENT
- █ PROPOSED BRIDGE

Print Date: 4/28/2020	
File Name: 21685DES_Plan4_2.dgn	
Horiz. Scale: 1:100	Vert. Scale: As Noted
Unit Information	
<b>wood.</b>	
Colorado Center Tower 2 2000 S. Colorado Blvd Suite 2-1000 Denver, CO 80222	

Sheet Revisions		
Date:	Comments	Init.

**Colorado Department of Transportation**

714 Grand Avenue  
P.O. Box 298  
Eagle, CO 81631  
Phone: 970-328-6385 FAX: 970-328-2368

**Region 3** **KB**

<b>As Constructed</b>	
No Revisions:	
Revised:	
Void:	

<b>West Vail Pass Plan</b>			
Designer:	T. Bowman	Structure Numbers	
Detailer:	T. Bowman	Subset Sheets:	5 of 26
Sheet Subset:	WVP Plan		

<b>Project No./Code</b>
NHPP 0701-240
21685
Sheet Number

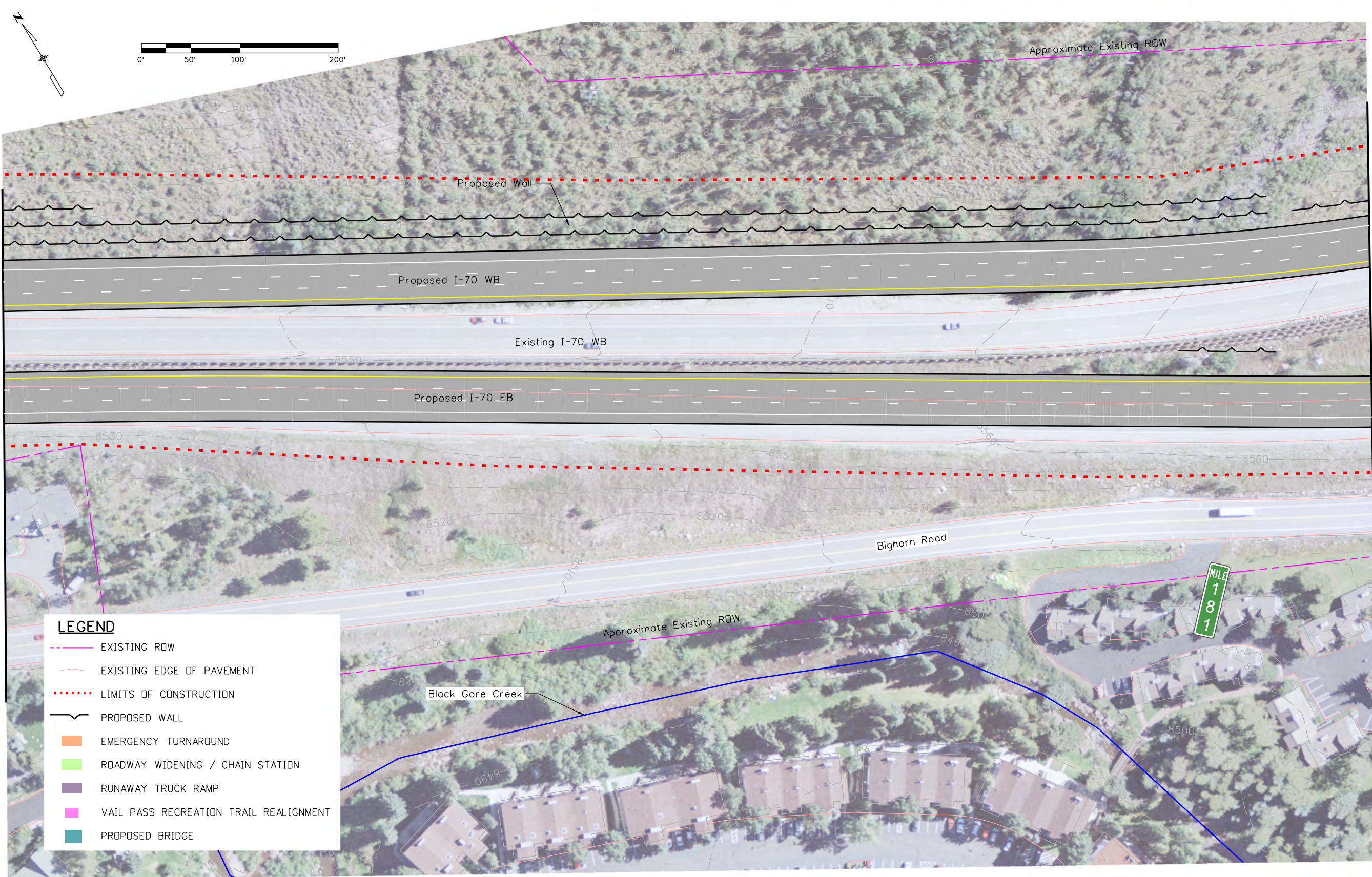

**LEGEND**

- EXISTING ROW
- EXISTING EDGE OF PAVEMENT
- - - - LIMITS OF CONSTRUCTION
- ~ ~ ~ ~ PROPOSED WALL
- █ EMERGENCY TURNAROUND
- █ ROADWAY WIDENING / CHAIN STATION
- █ RUNAWAY TRUCK RAMP
- █ VAIL PASS RECREATION TRAIL REALIGNMENT
- █ PROPOSED BRIDGE

tyler.bowman 9:06:50 AM P:\Project\Transportation\CDOT R3\CDOT R3 Vail Pass\9.0 CADD\9.02 Design\Overall Plan Layouts\21685DES\_Plan5\_1.dgn

Print Date: 4/28/2020	
File Name: 21685DES_Plan5_1.dgn	
Horiz. Scale: 1:100	Vert. Scale: As Noted
Unit Information	
Colorado Center Tower 2 2000 S. Colorado Blvd Suite 2-1000 Denver, CO 80222	

Sheet Revisions		
Date:	Comments	Init.

Colorado Department of Transportation

714 Grand Avenue  
 P.O. Box 298  
 Eagle, CO 81631  
 Phone: 970-328-6385 FAX: 970-328-2368

Region 3 KB

<b>As Constructed</b>
No Revisions:
Revised:
Void:

<b>West Vail Pass Plan</b>			
Designer:	T. Bowman	Structure Numbers	
Detailer:	T. Bowman	Subset Sheets:	6 of 26
Sheet Subset:	WVP Plan		

<b>Project No./Code</b>
NHPP 0701-240
21685
Sheet Number

tyler.bowman 9:07:01 AM P:\Project\Transportation\CDOT R3\CDOT R3 VailPass 9.0 CADD\9.02 Design\Overall Plan Layouts\21685DES\_Plan5\_2.dgn

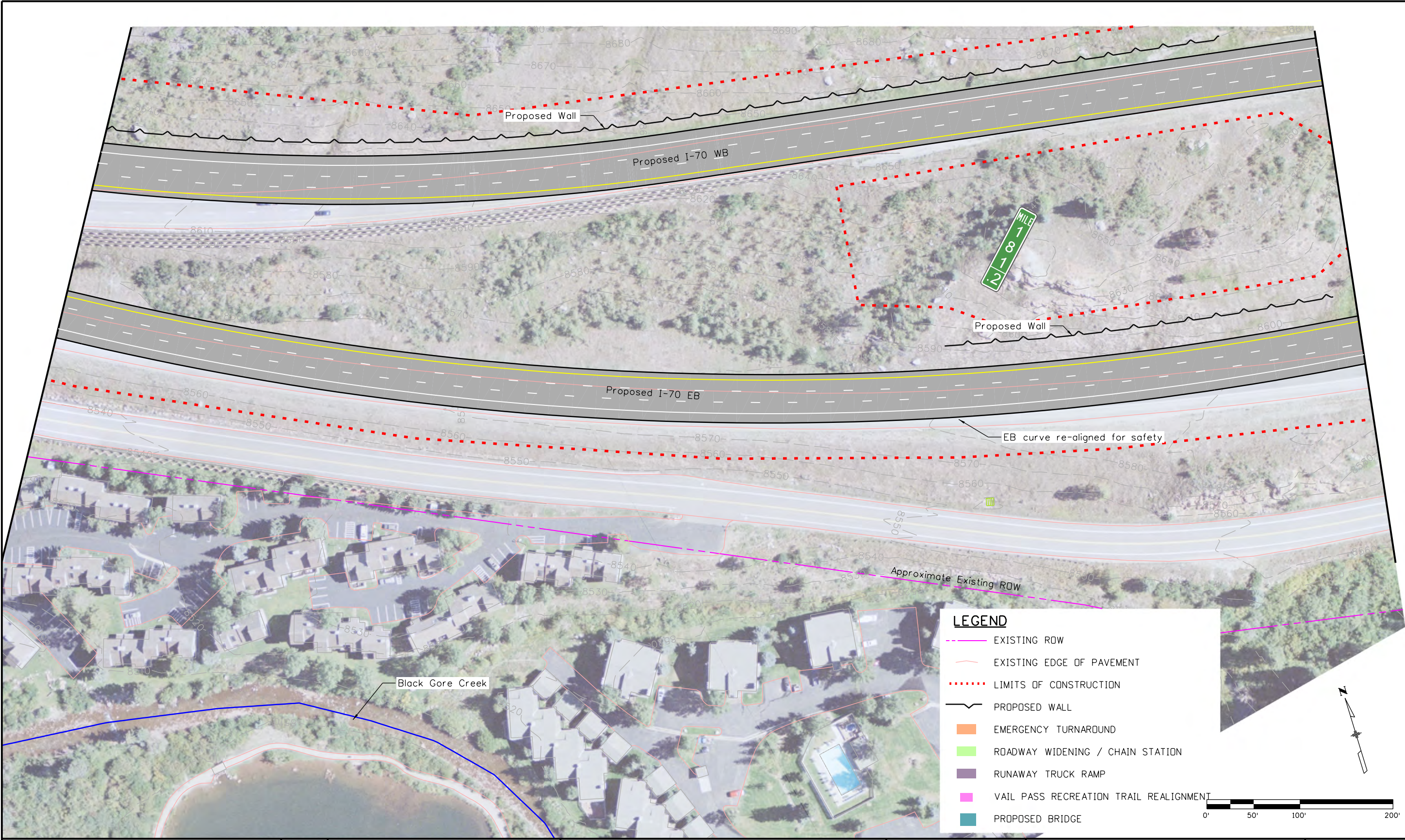

**LEGEND**

- EXISTING ROW
- EXISTING EDGE OF PAVEMENT
- .-.- LIMITS OF CONSTRUCTION
- |-|- PROPOSED WALL
- EMERGENCY TURNAROUND
- ROADWAY WIDENING / CHAIN STATION
- RUNAWAY TRUCK RAMP
- VAIL PASS RECREATION TRAIL REALIGNMENT
- PROPOSED BRIDGE

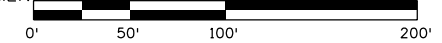

Print Date: 4/28/2020	
File Name: 21685DES_Plan5_2.dgn	
Horiz. Scale: 1:100	Vert. Scale: As Noted
Unit Information	
<b>wood.</b>	
Colorado Center Tower 2 2000 S. Colorado Blvd Suite 2-1000 Denver, CO 80222	

Sheet Revisions		
Date:	Comments	Init.

**Colorado Department of Transportation**

714 Grand Avenue  
P.O. Box 298  
Eagle, CO 81631  
Phone: 970-328-6385 FAX: 970-328-2368

**Region 3** **KB**

As Constructed
No Revisions:
Revised:
Void:

West Vail Pass Plan			
Designer:	T. Bowman	Structure Numbers	
Detailer:	T. Bowman	Subset Sheets:	7 of 26
Sheet Subset:	WVP Plan		

Project No./Code
NHPP 0701-240
21685
Sheet Number



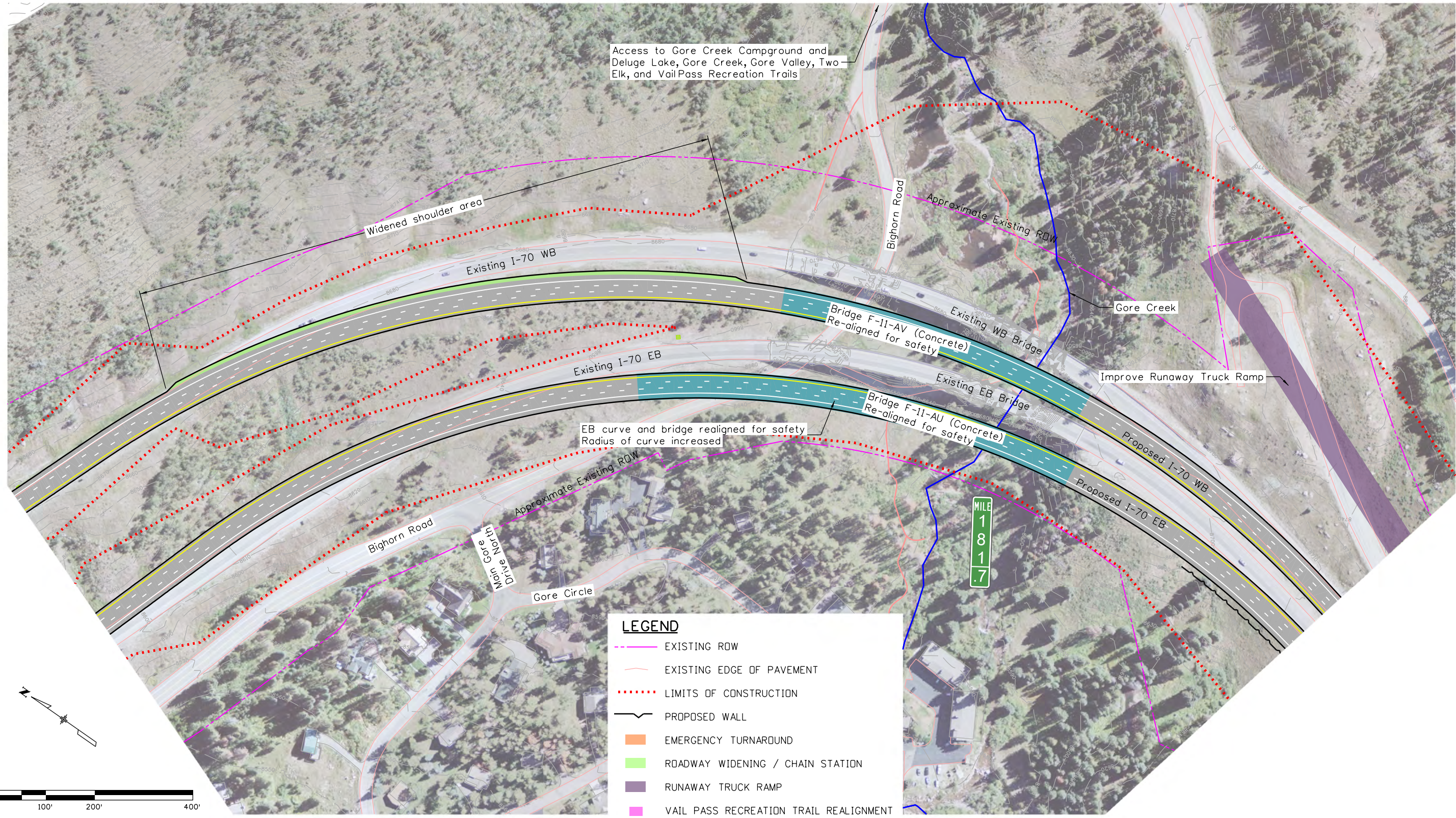

Access to Gore Creek Campground and Deluge Lake, Gore Creek, Gore Valley, Two Elk, and Vail Pass Recreation Trails

Widened shoulder area

Existing I-70 WB

Existing I-70 EB

Bridge F-11-AV (Concrete)  
Re-aligned for safety

Existing WB Bridge

Gore Creek

Improve Runaway Truck Ramp

Bridge F-11-AU (Concrete)  
Re-aligned for safety

Existing EB Bridge

Proposed I-70 WB

Proposed I-70 EB

EB curve and bridge realigned for safety  
Radius of curve increased

Approximate Existing ROW

Bighorn Road

North Gore Drive

Gore Circle

**LEGEND**

- EXISTING ROW
- EXISTING EDGE OF PAVEMENT
- LIMITS OF CONSTRUCTION
- PROPOSED WALL
- EMERGENCY TURNAROUND
- ROADWAY WIDENING / CHAIN STATION
- RUNAWAY TRUCK RAMP
- VAIL PASS RECREATION TRAIL REALIGNMENT
- PROPOSED BRIDGE

MILE 1817

Print Date: 4/28/2020  
 File Name: 21685DES\_Plan6.dgn  
 Horiz. Scale: 1:200      Vert. Scale: As Noted  
 Unit Information  
**wood.** Colorado Center Tower 2  
 2000 S. Colorado Blvd Suite 2-1000  
 Denver, CO 80222

Sheet Revisions		
Date:	Comments	Init.

Colorado Department of Transportation  
 714 Grand Avenue  
 P.O. Box 298  
 Eagle, CO 81631  
 Phone: 970-328-6385 FAX: 970-328-2368  
**Region 3**      **KB**

**As Constructed**  
 No Revisions:  
 Revised:  
 Void:

**West Vail Pass Plan**  
 Designer: TGB  
 Detailer: TGB  
 Sheet Subset: WVP PLAN  
 Structure Numbers  
 Subset Sheets: 8 of 26

**Project No./Code**  
 NHPP 0701-240  
 21685  
 Sheet Number

tyler.bowman 1:06:05 PM P:\Project\Transportation\CDOT R3\CDOT R3 VailPass\9.0 CADD\9.02 Design\Overall Plan Layouts\21685DES\_Plan6.dgn

tyler.bowman 9:07:43 AM P:\Project\Transportation\CDOT R3\CDOT R3 Vail Pass\9.0 CADD\9.02 Design\OverallPlan Layouts\21685DES\_Plan7.dgn

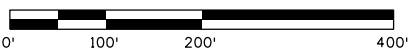
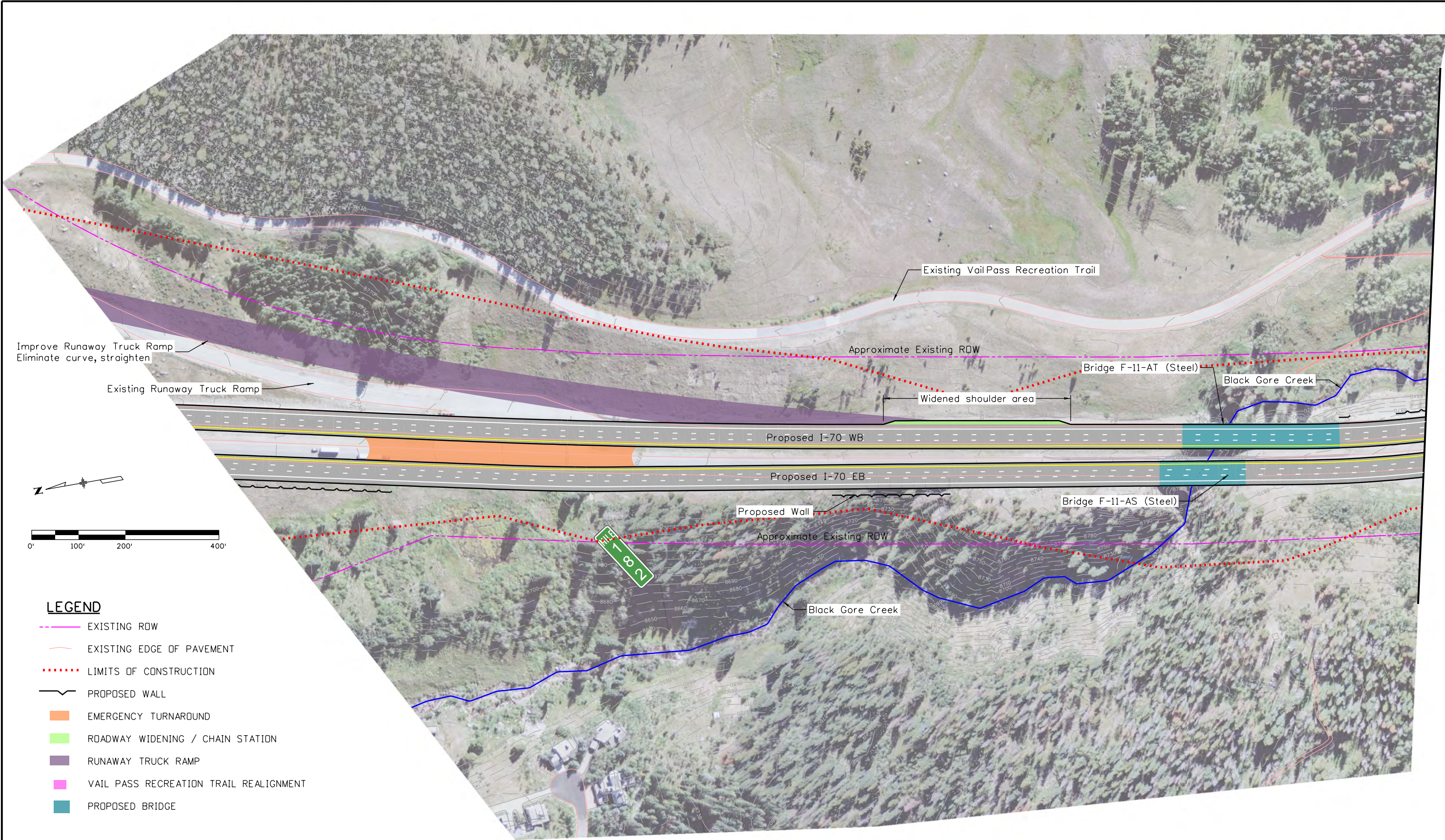

**LEGEND**

- EXISTING ROW
- EXISTING EDGE OF PAVEMENT
- ..... LIMITS OF CONSTRUCTION
- PROPOSED WALL
- EMERGENCY TURNAROUND
- ROADWAY WIDENING / CHAIN STATION
- RUNAWAY TRUCK RAMP
- VAIL PASS RECREATION TRAIL REALIGNMENT
- PROPOSED BRIDGE

Print Date: 4/28/2020  
 File Name: 21685DES\_Plan7.dgn  
 Horiz. Scale: 1:200      Vert. Scale: As Noted  
 Unit Information

**wood.** Colorado Center Tower 2  
 2000 S. Colorado Blvd Suite 2-1000  
 Denver, CO 80222

Sheet Revisions		
Date:	Comments	Init.

Colorado Department of Transportation

**CDOT** 714 Grand Avenue  
 P.O. Box 298  
 Eagle, CO 81631  
 Phone: 970-328-6385 FAX: 970-328-2368

**Region 3** **KB**

<b>As Constructed</b>
No Revisions:
Revised:
Void:

<b>West Vail Pass Plan</b>			
Designer:	T. Bowman	Structure Numbers	
Detailer:	T. Bowman	Subset Sheets:	9 of 26
Sheet Subset:	WVP Plan		

<b>Project No./Code</b>
NHPP 0701-240
21685
Sheet Number

tyler.bowman 9:08:08 AM P:\Project\Transportation\CDOT R3\CDOT R3 Vail Pass\9.0 CADD\9.02 Design\Overall Plan Layouts\21685DES\_Plan8.dgn

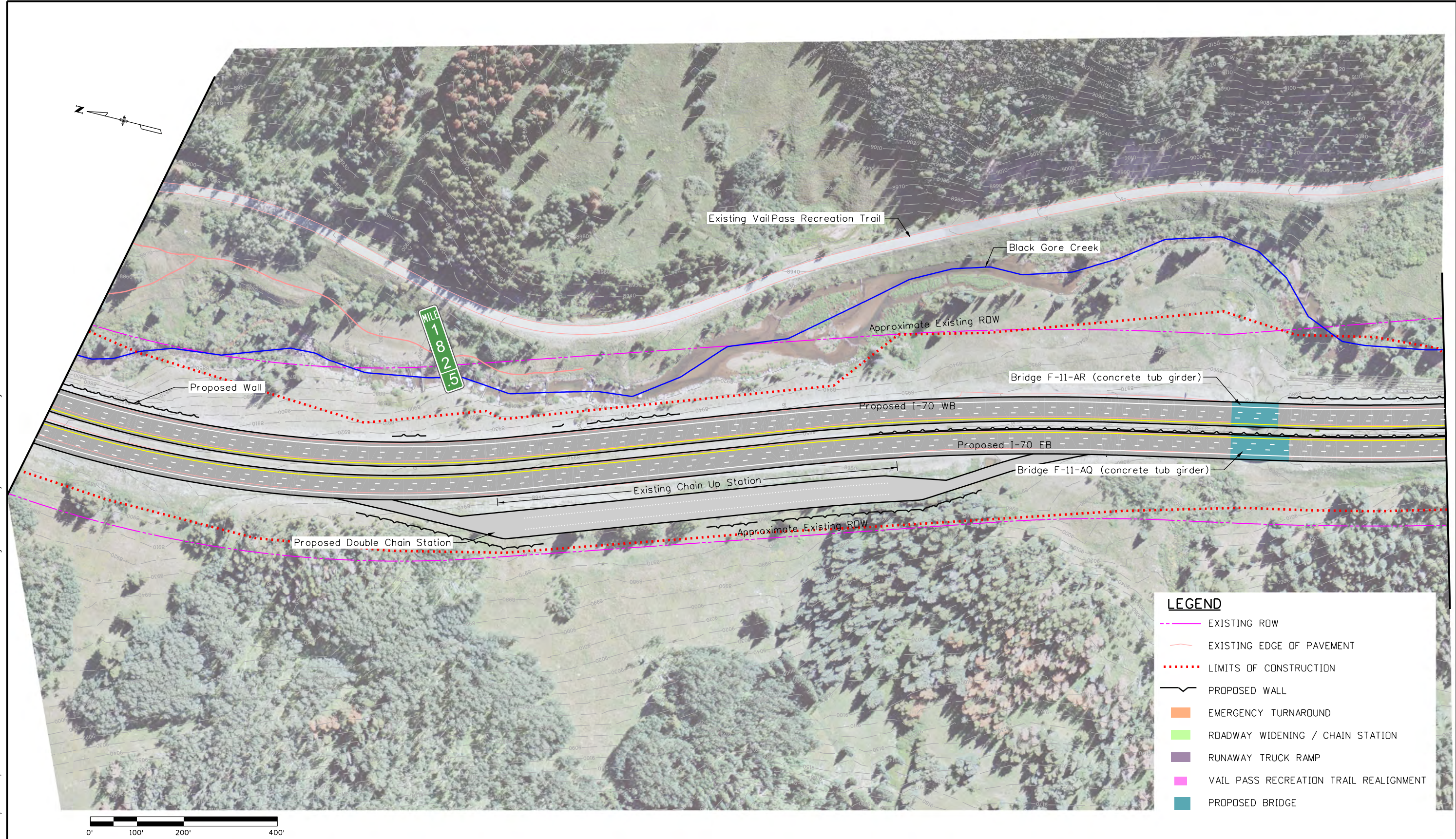

LEGEND	
	EXISTING ROW
	EXISTING EDGE OF PAVEMENT
	LIMITS OF CONSTRUCTION
	PROPOSED WALL
	EMERGENCY TURNAROUND
	ROADWAY WIDENING / CHAIN STATION
	RUNAWAY TRUCK RAMP
	VAIL PASS RECREATION TRAIL REALIGNMENT
	PROPOSED BRIDGE

Print Date: 4/28/2020
File Name: 21685DES_Plan8.dgn
Horiz. Scale: 1:200      Vert. Scale: As Noted
Unit Information
Colorado Center Tower 2 2000 S. Colorado Blvd Suite 2-1000 Denver, CO 80222

Sheet Revisions		
Date:	Comments	Init.

**Colorado Department of Transportation**  
 714 Grand Avenue  
 P.O. Box 298  
 Eagle, CO 81631  
 Phone: 970-328-6385 FAX: 970-328-2368  
**Region 3** **KB**

<b>As Constructed</b>
No Revisions:
Revised:
Void:

<b>West Vail Pass Plan</b>			
Designer:	T. Bowman	Structure Numbers	
Detailer:	T. Bowman	Subset Sheets:	10 of 26
Sheet Subset:	WVP Plan		

<b>Project No./Code</b>
NHPP 0701-240
21685
Sheet Number

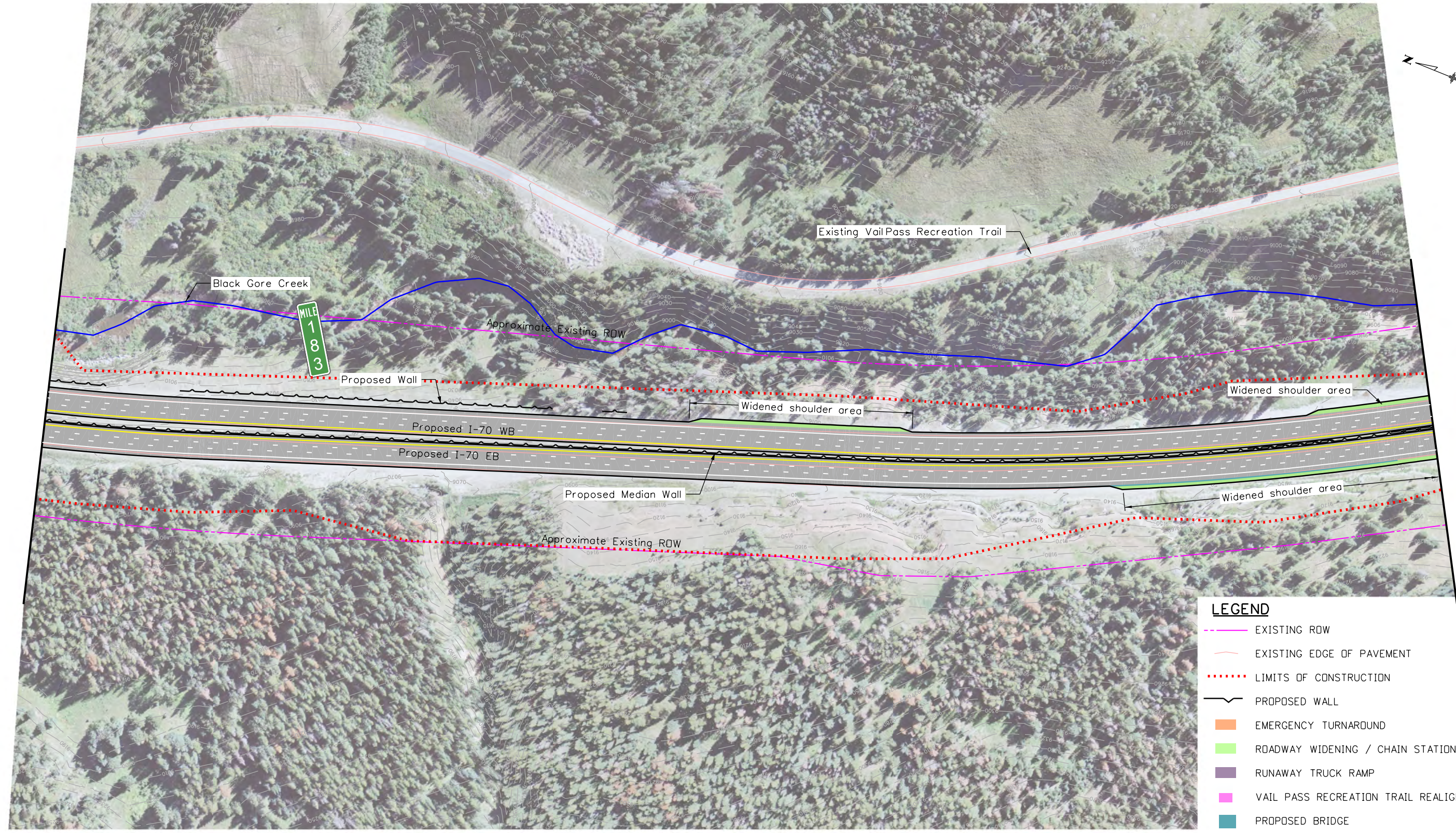

**LEGEND**

- EXISTING ROW
- EXISTING EDGE OF PAVEMENT
- - - - LIMITS OF CONSTRUCTION
- = PROPOSED WALL
- █ EMERGENCY TURNAROUND
- █ ROADWAY WIDENING / CHAIN STATION
- █ RUNAWAY TRUCK RAMP
- VAIL PASS RECREATION TRAIL REALIGNMENT
- █ PROPOSED BRIDGE



tyler.bowman 9:08:35 AM P:\Project\Transportation\CDOT R3\CDOT R3 Vail Pass\9.0 CADD\9.02 Design\OverallPlan Layouts\21685DES\_Plan9.dgn

Print Date: 4/28/2020
File Name: 21685DES_Plan9.dgn
Horiz. Scale: 1:200      Vert. Scale: As Noted
Unit Information
<b>wood.</b> Colorado Center Tower 2 2000 S. Colorado Blvd Suite 2-1000 Denver, CO 80222

Sheet Revisions		
Date:	Comments	Init.

**Colorado Department of Transportation**  
 714 Grand Avenue  
 P.O. Box 298  
 Eagle, CO 81631  
 Phone: 970-328-6385 FAX: 970-328-2368

**Region 3**      **KB**

<b>As Constructed</b>
No Revisions:
Revised:
Void:

<b>West Vail Pass Plan</b>			
Designer:	T. Bowman	Structure Numbers	
Detailer:	T. Bowman	Subset Sheets:	11 of 26
Sheet Subset:	WVP Plan		

<b>Project No./Code</b>
NHPP 0701-240
21685
Sheet Number

P:\Project\Transportation\CDOT R3\CDOT R3 Vail Pass\9.0 CADD\9.02 Design\OverallPlan Layouts\21685DES\_Plan10.dgn  
 tyler.bowman 9/09/04 AM

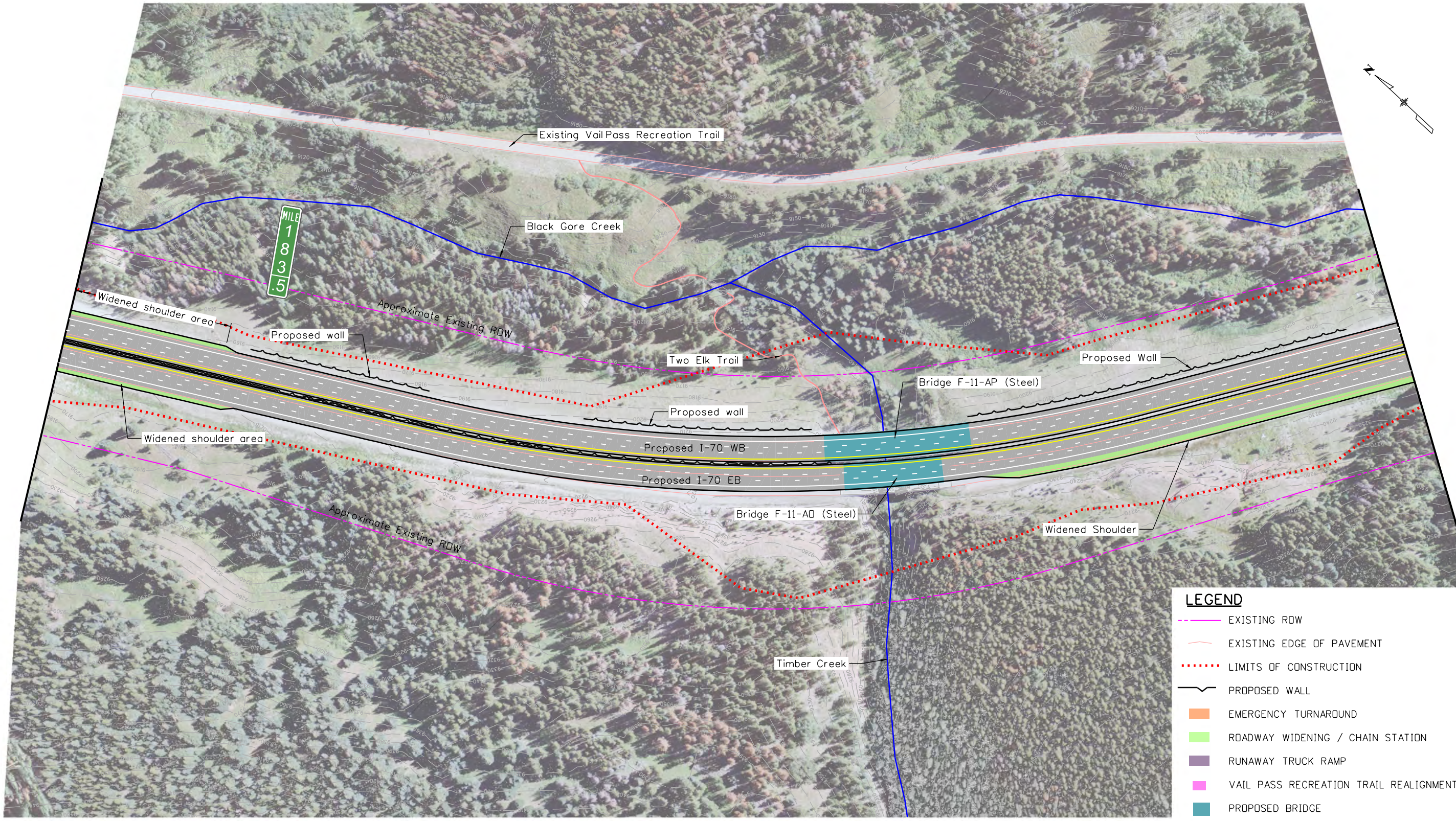

LEGEND	
	EXISTING ROW
	EXISTING EDGE OF PAVEMENT
	LIMITS OF CONSTRUCTION
	PROPOSED WALL
	EMERGENCY TURNAROUND
	ROADWAY WIDENING / CHAIN STATION
	RUNAWAY TRUCK RAMP
	VAIL PASS RECREATION TRAIL REALIGNMENT
	PROPOSED BRIDGE

Print Date: 4/28/2020
File Name: 21685DES_Plan10.dgn
Horiz. Scale: 1:200      Vert. Scale: As Noted
Unit Information
<b>wood.</b> Colorado Center Tower 2 2000 S. Colorado Blvd Suite 2-1000 Denver, CO 80222

Sheet Revisions		
Date:	Comments	Init.

Colorado Department of Transportation  
 714 Grand Avenue  
 P.O. Box 298  
 Eagle, CO 81631  
 Phone: 970-328-6385 FAX: 970-328-2368

**Region 3**      **KB**

<b>As Constructed</b>
No Revisions:
Revised:
Void:

<b>West Vail Pass Plan</b>			
Designer:	T. Bowman	Structure Numbers	
Detailer:	T. Bowman	Subset Sheets:	12 of 26
Sheet Subset:	WVP Plan		

<b>Project No./Code</b>
NHPP 0701-240
21685
Sheet Number

**LEGEND**

- EXISTING ROW
- EXISTING EDGE OF PAVEMENT
- ... LIMITS OF CONSTRUCTION
- PROPOSED WALL
- EMERGENCY TURNAROUND
- ROADWAY WIDENING / CHAIN STATION
- RUNAWAY TRUCK RAMP
- VAIL PASS RECREATION TRAIL REALIGNMENT
- PROPOSED BRIDGE

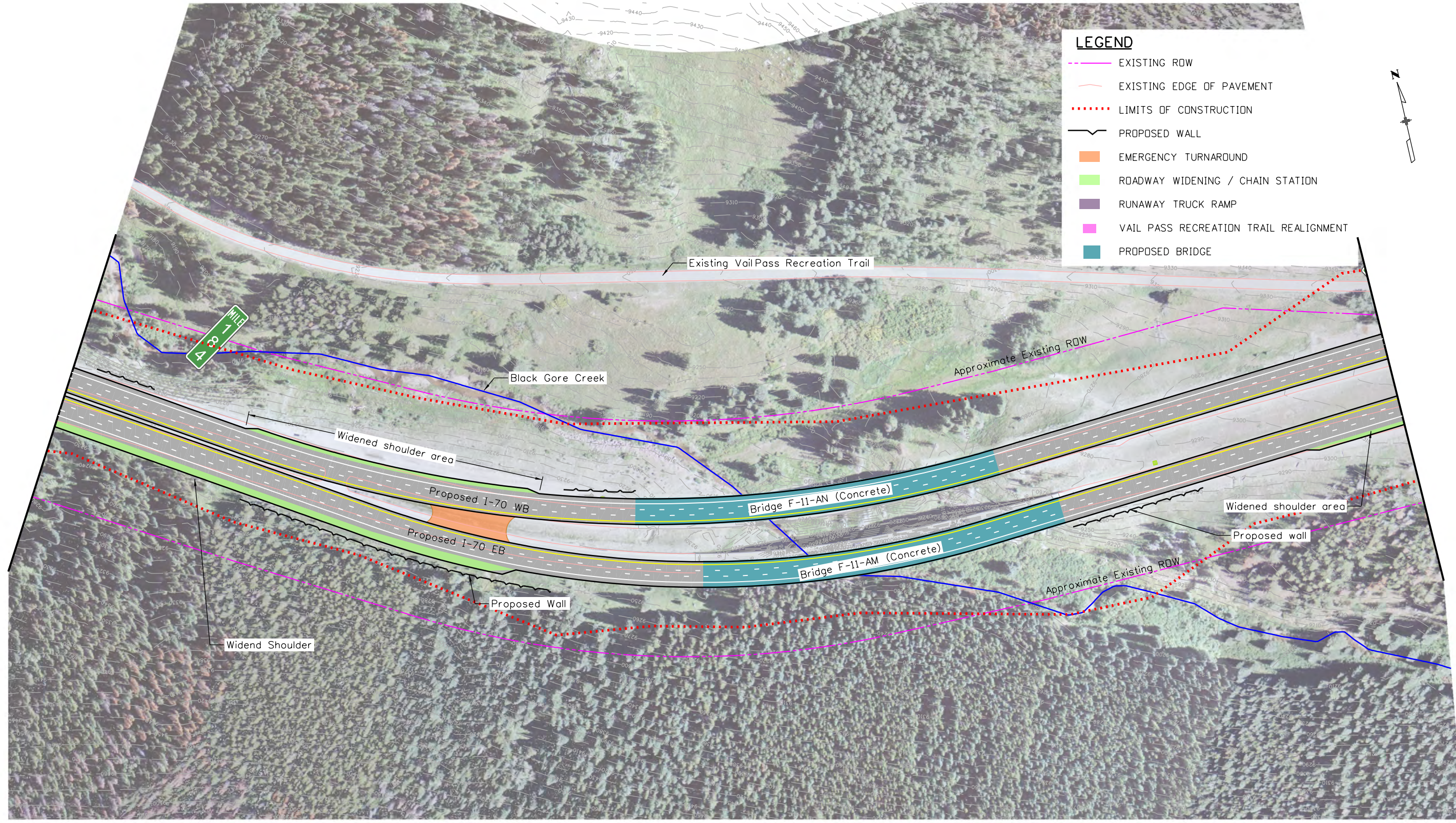

4.91 MILE



P:\Project\Transportation\CDOT R3\CDOT R3 Vail Pass\9.0 CADD\9.02 Design\Overall Plan Layouts\21685DES\_Plan11.dgn

Print Date: 4/28/2020
File Name: 21685DES_Plan11.dgn
Horiz. Scale: 1:200      Vert. Scale: As Noted
Unit Information
<b>wood.</b> Colorado Center Tower 2 2000 S. Colorado Blvd Suite 2-1000 Denver, CO 80222

Sheet Revisions		
Date:	Comments	Init.

**Colorado Department of Transportation**

714 Grand Avenue  
P.O. Box 298  
Eagle, CO 81631  
Phone: 970-328-6385 FAX: 970-328-2368

**Region 3**      **KB**

<b>As Constructed</b>
No Revisions:
Revised:
Void:

<b>West Vail Pass Plan</b>			
Designer:	T. Bowman	Structure Numbers	
Detailer:	T. Bowman	Subset Sheets:	13 of 26
Sheet Subset:	WVP Plan		

<b>Project No./Code</b>
NHPP 0701-240
21685
Sheet Number

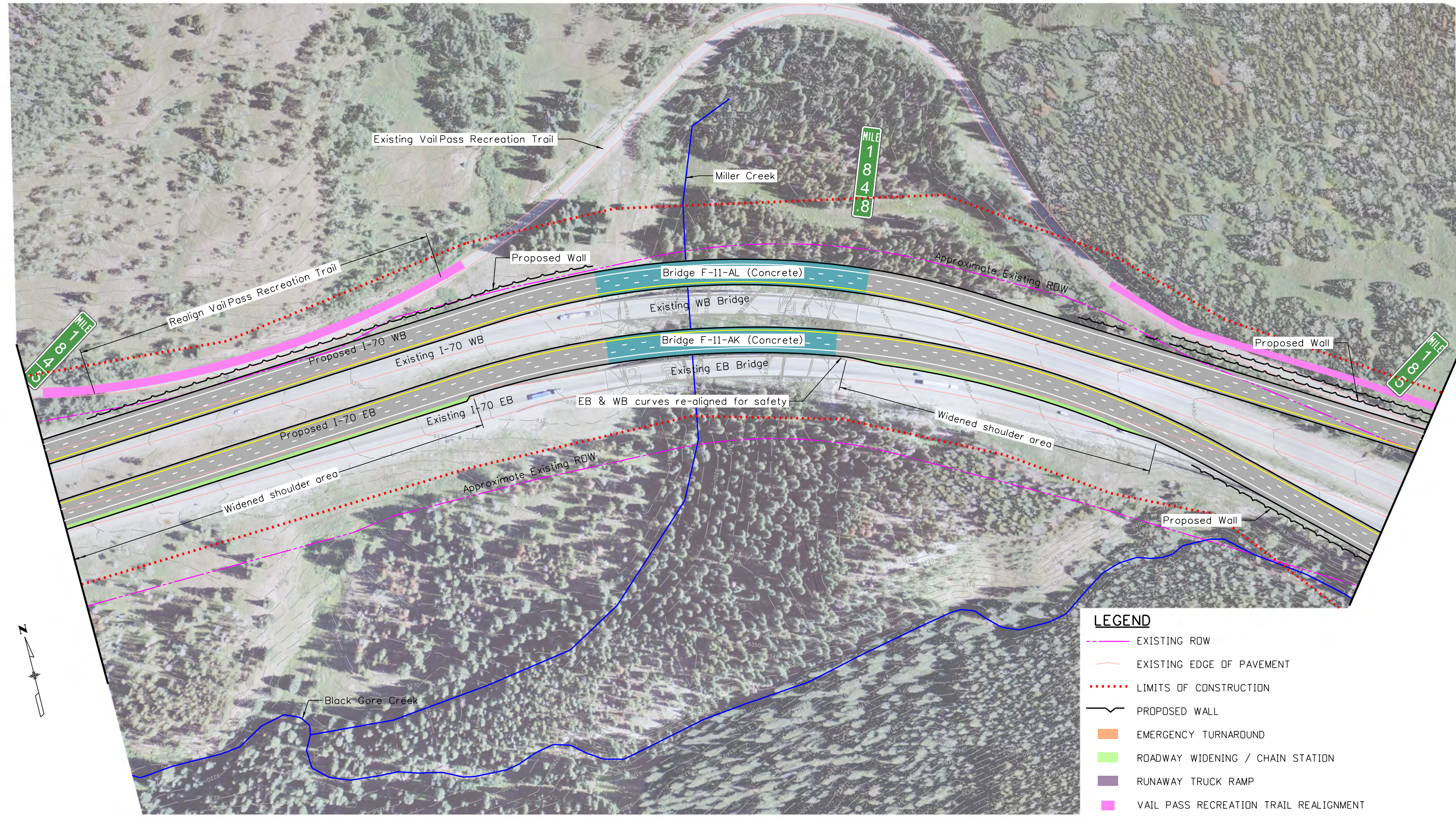

**LEGEND**

- EXISTING ROW
- EXISTING EDGE OF PAVEMENT
- ..... LIMITS OF CONSTRUCTION
- PROPOSED WALL
- EMERGENCY TURNAROUND
- ROADWAY WIDENING / CHAIN STATION
- RUNAWAY TRUCK RAMP
- VAIL PASS RECREATION TRAIL REALIGNMENT
- PROPOSED BRIDGE

tyler.bowman 9:10:02 AM P:\Project\Transportation\CDOT R3\CDOT R3 Vail Pass\9.0 CADD\9.02 Design\Overall Plan Layouts\21685DES\_Plan12.dgn

Print Date: 4/28/2020	
File Name: 21685DES_Plan12.dgn	
Horiz. Scale: 1:200	Vert. Scale: As Noted
Unit Information	
<b>wood.</b>	
Colorado Center Tower 2 2000 S. Colorado Blvd Suite 2-1000 Denver, CO 80222	

Sheet Revisions		
Date:	Comments	Init.

**Colorado Department of Transportation**

714 Grand Avenue  
P.O. Box 298  
Eagle, CO 81631  
Phone: 970-328-6385 FAX: 970-328-2368

**Region 3**

KB

<b>As Constructed</b>
No Revisions:
Revised:
Void:

<b>West Vail Pass Plan</b>			
Designer:	T. Bowman	Structure Numbers	
Detailer:	T. Bowman		
Sheet Subset:	ROADWAY	Subset Sheets:	14 of 26

<b>Project No./Code</b>
NHPP 0701-240
21685
Sheet Number

tyler.bowman 9:10:28 AM P:\Project\Transportation\CDOT R3\CDOT R3 VailPass\9.0 CADD\9.02 Design\OverallPlan Layouts\21685DES\_Plan13.dgn

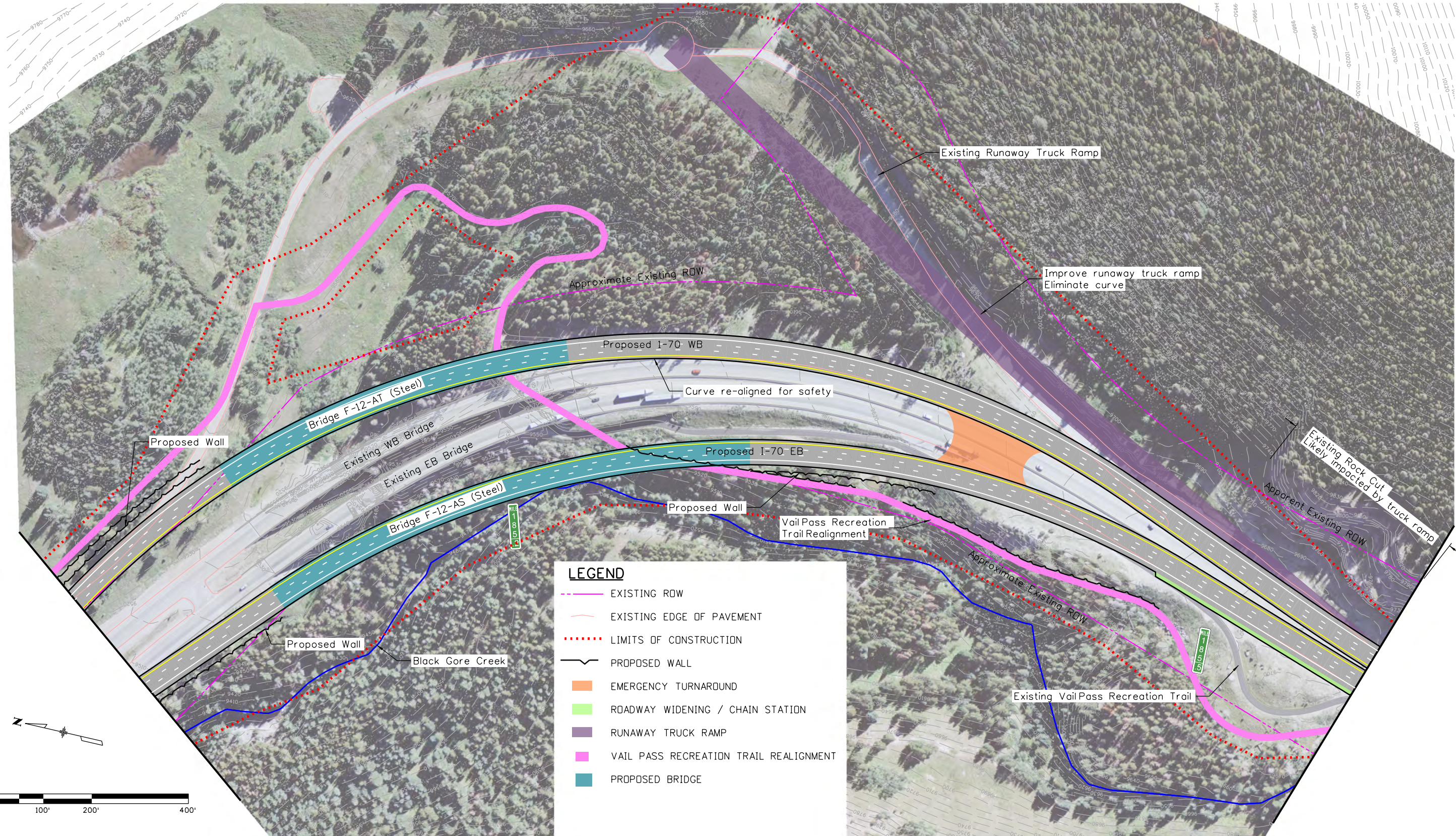

**LEGEND**

- EXISTING ROW
- EXISTING EDGE OF PAVEMENT
- LIMITS OF CONSTRUCTION
- PROPOSED WALL
- █ EMERGENCY TURNAROUND
- █ ROADWAY WIDENING / CHAIN STATION
- █ RUNAWAY TRUCK RAMP
- VAIL PASS RECREATION TRAIL REALIGNMENT
- █ PROPOSED BRIDGE

Print Date: 4/28/2020	
File Name: 21685DES_Plan13.dgn	
Horiz. Scale: 1:200	Vert. Scale: As Noted
Unit Information	
<b>wood.</b> Colorado Center Tower 2 2000 S. Colorado Blvd Suite 2-1000 Denver, CO 80222	

Sheet Revisions		
Date:	Comments	Init.

Colorado Department of Transportation

714 Grand Avenue  
P.O. Box 298  
Eagle, CO 81631  
Phone: 970-328-6385 FAX: 970-328-2368

**Region 3** **KB**

<b>As Constructed</b>
No Revisions:
Revised:
Void:

<b>West Vail Pass Plan</b>			
Designer:	T. Bowman	Structure Numbers	
Detailer:	T. Bowman	Subset Sheets:	15 of 26
Sheet Subset:	WVP Plan		

<b>Project No./Code</b>
NHPP 0701-240
21685
Sheet Number



tyler.bowman 9:10:55 AM P:\Project\Transportation\CDDT R3\CDDT R3 VailPass\9.0 CADD\9.02 Design\Overall Plan Layouts\21685DES\_Plan14.dgn

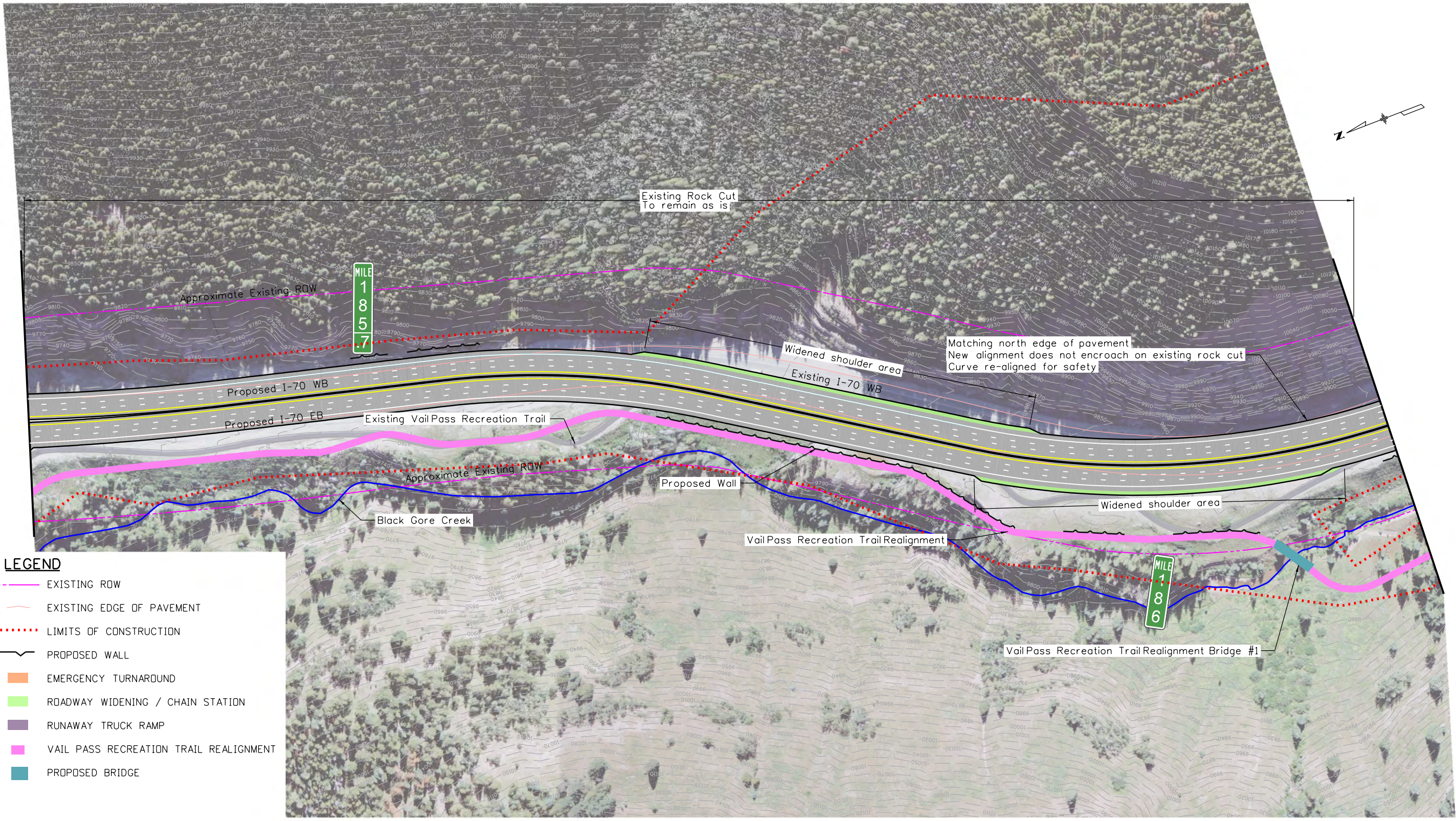

**LEGEND**

- EXISTING ROW
- EXISTING EDGE OF PAVEMENT
- ..... LIMITS OF CONSTRUCTION
- PROPOSED WALL
- █ EMERGENCY TURNAROUND
- █ ROADWAY WIDENING / CHAIN STATION
- █ RUNAWAY TRUCK RAMP
- █ VAIL PASS RECREATION TRAIL REALIGNMENT
- █ PROPOSED BRIDGE

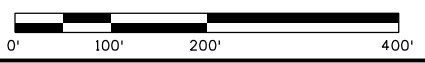

Print Date: 4/28/2020	
File Name: 21685DES_Plan14.dgn	
Horiz. Scale: 1:200	Vert. Scale: As Noted
Unit Information	
<b>wood.</b>	
Colorado Center Tower 2 2000 S. Colorado Blvd Suite 2-1000 Denver, CO 80222	

Sheet Revisions		
Date:	Comments	Init.

**Colorado Department of Transportation**

714 Grand Avenue  
P.O. Box 298  
Eagle, CO 81631  
Phone: 970-328-6385 FAX: 970-328-2368

**Region 3**

**KB**

<b>As Constructed</b>
No Revisions:
Revised:
Void:

<b>West Vail Pass Plan</b>			
Designer:	T. Bowman	Structure Numbers	
Detailer:	T. Bowman	Subset Sheets:	16 of 26
Sheet Subset:	WVP Plan		

<b>Project No./Code</b>
NHPP 0701-240
21685
Sheet Number

tyler.bowman 9:11:26 AM P:\Project\Transportation\CDOT R3\CDOT R3 VailPass\9.0 CADD\9.02 Design\Overall Plan Layouts\21685DES\_Plan15.dgn

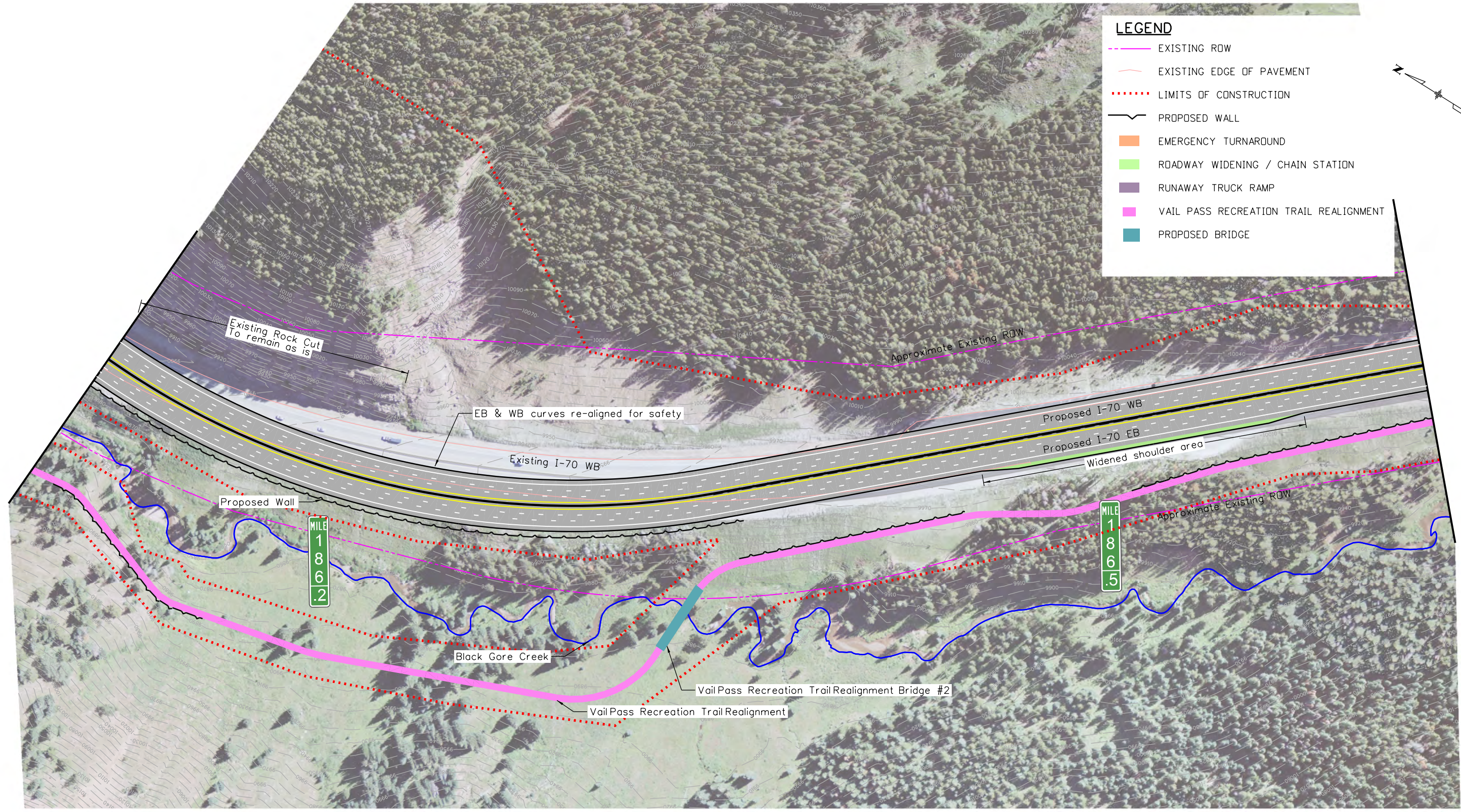

LEGEND	
	EXISTING ROW
	EXISTING EDGE OF PAVEMENT
	LIMITS OF CONSTRUCTION
	PROPOSED WALL
	EMERGENCY TURNAROUND
	ROADWAY WIDENING / CHAIN STATION
	RUNAWAY TRUCK RAMP
	VAIL PASS RECREATION TRAIL REALIGNMENT
	PROPOSED BRIDGE

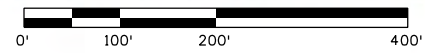

Print Date: 4/28/2020	
File Name: 21685DES_Plan15.dgn	
Horiz. Scale: 1:200	Vert. Scale: As Noted
Unit Information	
	Colorado Center Tower 2 2000 S. Colorado Blvd Suite 2-1000 Denver, CO 80222

Sheet Revisions		
Date:	Comments	Init.

Colorado Department of Transportation

714 Grand Avenue  
P.O. Box 298  
Eagle, CO 81631  
Phone: 970-328-6385 FAX: 970-328-2368

Region 3 KB

As Constructed	
No Revisions:	
Revised:	
Void:	

West Vail Pass Plan			
Designer:	T. Bowman	Structure Numbers	
Detailer:	T. Bowman	Subset Sheets:	17 of 26
Sheet Subset:	WVP Plan		

Project No./Code	
NHPP 0701-240	
21685	
Sheet Number	

**LEGEND**

- EXISTING ROW
- EXISTING EDGE OF PAVEMENT
- LIMITS OF CONSTRUCTION
- PROPOSED WALL
- EMERGENCY TURNAROUND
- ROADWAY WIDENING / CHAIN STATION
- RUNAWAY TRUCK RAMP
- VAIL PASS RECREATION TRAIL REALIGNMENT
- PROPOSED BRIDGE

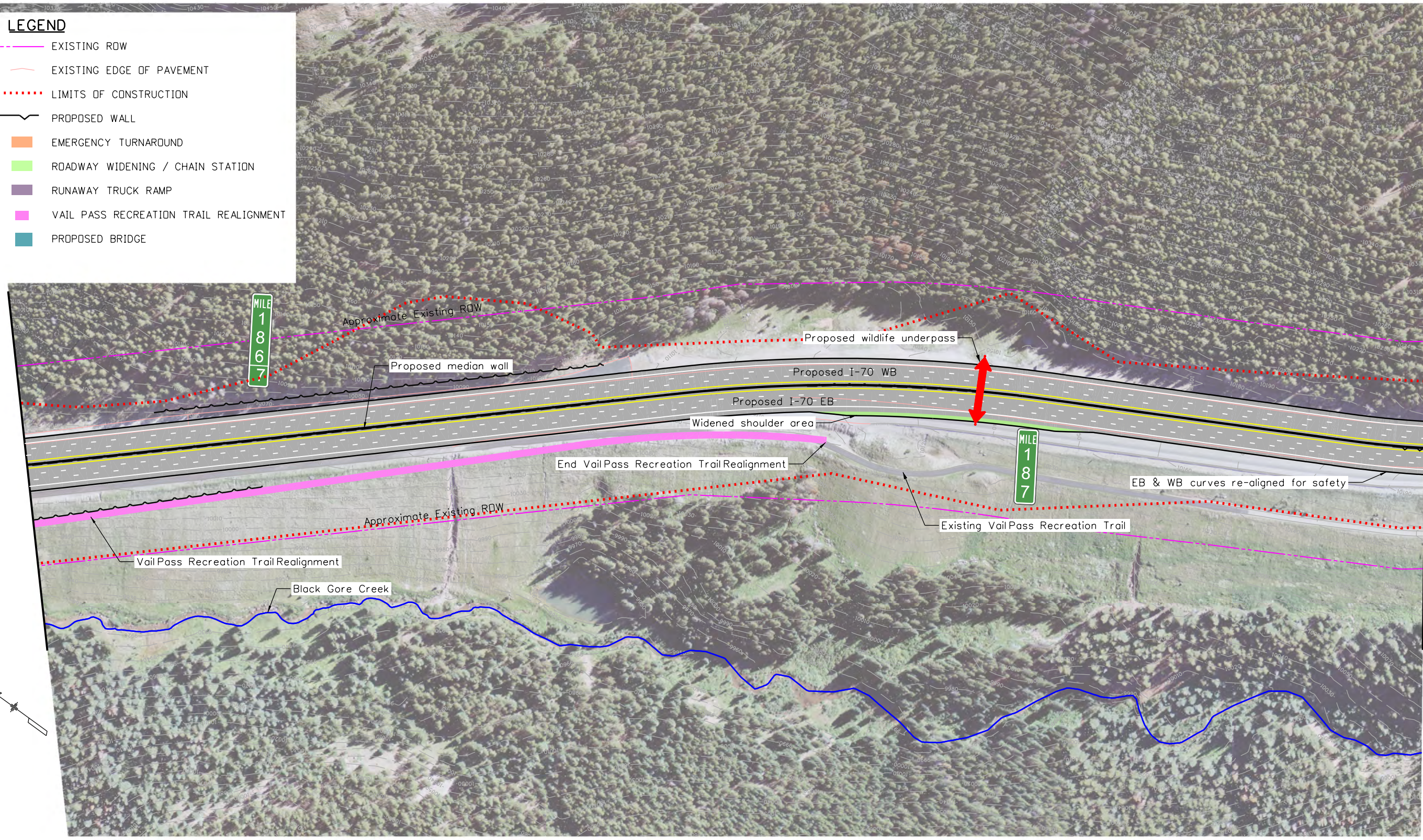

tyler.bowman 9:11:52 AM P:\Project\Transportation\CDDT R3\CDDT R3 VailPass 9.0 CADD\9.02 Design\Overall Plan Layouts\21685DES\_Plan16.dgn

Print Date: 4/28/2020
File Name: 21685DES_Plan16.dgn
Horiz. Scale: 1:200      Vert. Scale: As Noted
Unit Information
<b>wood.</b> Colorado Center Tower 2 2000 S. Colorado Blvd Suite 2-1000 Denver, CO 80222

Sheet Revisions		
Date:	Comments	Init.

Colorado Department of Transportation

714 Grand Avenue  
P.O. Box 298  
Eagle, CO 81631  
Phone: 970-328-6385 FAX: 970-328-2368

**Region 3**      **KB**

<b>As Constructed</b>
No Revisions:
Revised:
Void:

<b>West Vail Pass Plan</b>			
Designer:	T. Bowman	Structure Numbers	
Detailer:	T. Bowman	Subset Sheets:	18 of 26
Sheet Subset:	WVP Plan		

<b>Project No./Code</b>
NHPP 0701-240
21685
Sheet Number

tyler.bowman 9:21:21 AM P:\Project\Transportation\CDOT R3\CDOT R3 VailPass\9.0 CADD\9.02 Design\OverallPlan Layouts\21685DES\_Plan17.dgn

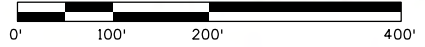
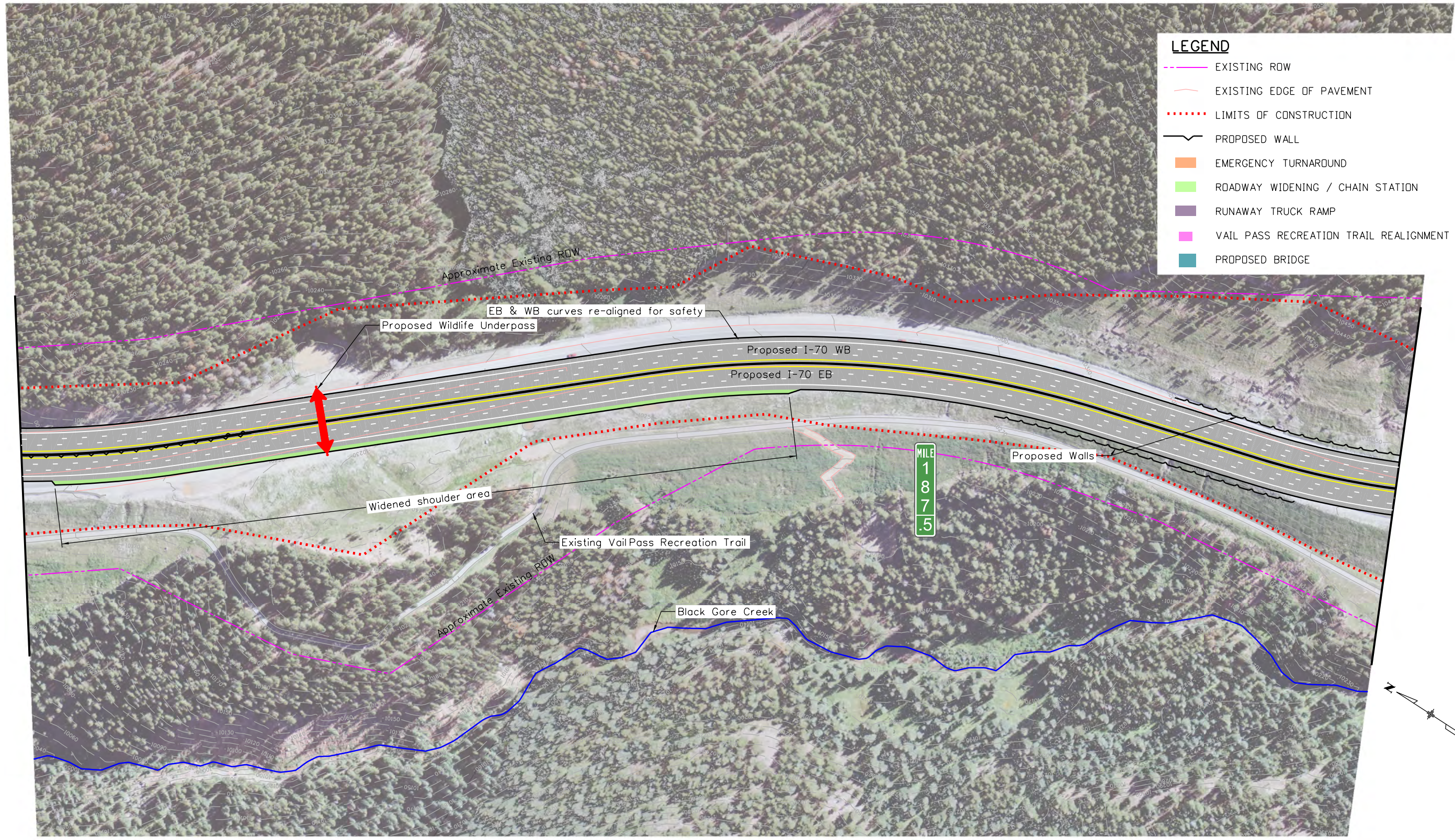

Print Date: 4/28/2020
File Name: 21685DES_Plan17.dgn
Horiz. Scale: 1:200      Vert. Scale: As Noted
Unit Information
<b>wood.</b> Colorado Center Tower 2 2000 S. Colorado Blvd Suite 2-1000 Denver, CO 80222

Sheet Revisions		
Date:	Comments	Init.

Colorado Department of Transportation

714 Grand Avenue  
P.O. Box 298  
Eagle, CO 81631  
Phone: 970-328-6385 FAX: 970-328-2368

**Region 3**      **KB**

<b>As Constructed</b>
No Revisions:
Revised:
Void:

<b>West Vail Pass Plan</b>			
Designer:	T. Bowman	Structure Numbers	
Detailer:	T. Bowman		
Sheet Subset:	WVP Plan	Subset Sheets:	19 of 26

<b>Project No./Code</b>
NHPP 0701-240
21685
Sheet Number

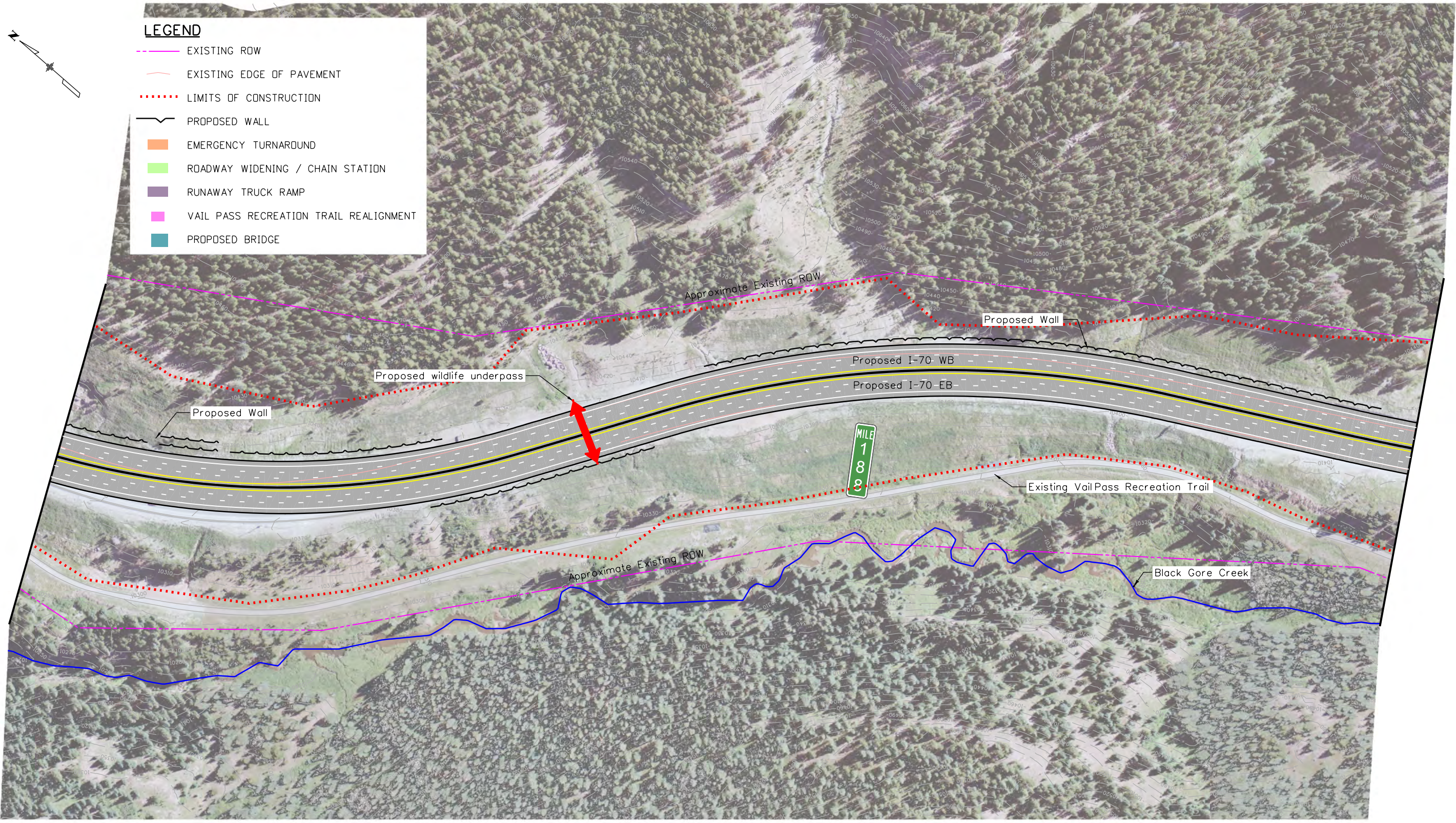

P:\Project\Transportation\CDOT R3\CDOT R3 Vail Pass\9.0 CADD\9.02 Design\Overall Plan Layouts\21685DES\_Plan18.dgn  
 tyler.bowman 9/2/2019 9:12:49 AM

Print Date: 4/28/2020	
File Name: 21685DES_Plan18.dgn	
Horiz. Scale: 1:200	Vert. Scale: As Noted
Unit Information	
Colorado Center Tower 2 2000 S. Colorado Blvd Suite 2-1000 Denver, CO 80222	

Sheet Revisions		
Date:	Comments	Init.

Colorado Department of Transportation  

 714 Grand Avenue  
 P.O. Box 298  
 Eagle, CO 81631  
 Phone: 970-328-6385 FAX: 970-328-2368  
**Region 3** **KB**

<b>As Constructed</b>
No Revisions:
Revised:
Void:

<b>West Vail Pass Plan</b>			
Designer:	T. Bowman	Structure Numbers	
Detailer:	T. Bowman		
Sheet Subset:	WVP Plan	Subset Sheets:	20 of 26

<b>Project No./Code</b>
NHPP 0701-240
21685
Sheet Number

tyler.bowman 9:13:18 AM P:\Project\Transportation\CDDT R3\CDDT R3 VailPass\9.0 CADD\9.02 Design\Overall Plan Layouts\21685DES\_Plan19.dgn

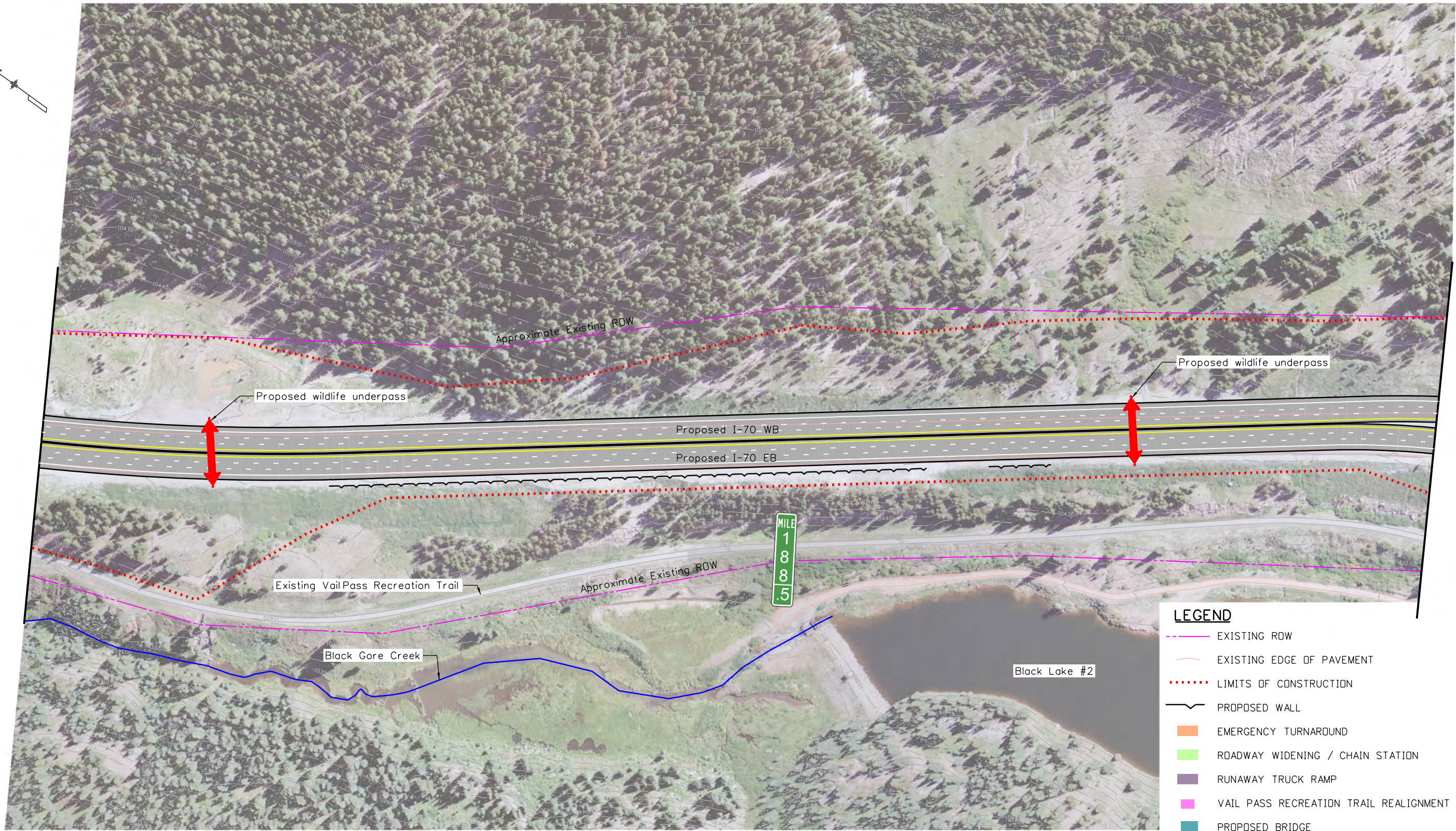
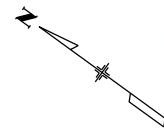

**LEGEND**

- EXISTING ROW
- EXISTING EDGE OF PAVEMENT
- ..... LIMITS OF CONSTRUCTION
- PROPOSED WALL
- EMERGENCY TURNAROUND
- ROADWAY WIDENING / CHAIN STATION
- RUNAWAY TRUCK RAMP
- VAIL PASS RECREATION TRAIL REALIGNMENT
- PROPOSED BRIDGE

Print Date: 4/28/2020	
File Name: 21685DES_Plan19.dgn	
Horiz. Scale: 1:200	Vert. Scale: As Noted
Unit Information	
<b>wood.</b>	
Colorado Center Tower 2 2000 S. Colorado Blvd Suite 2-1000 Denver, CO 80222	

Sheet Revisions		
Date:	Comments	Init.

**Colorado Department of Transportation**

714 Grand Avenue  
P.O. Box 298  
Eagle, CO 81631  
Phone: 970-328-6385 FAX: 970-328-2368

**Region 3** **KB**

As Constructed
No Revisions:
Revised:
Void:

West Vail Pass Plan			
Designer:	T. Bowman	Structure	
Detailer:	T. Bowman	Numbers	
Sheet Subset:	WVP Plan	Subset Sheets:	21 of 26

Project No./Code
NHPP 0701-240
21685
Sheet Number

tyler.bowman 9:13:46 AM P:\Project\Transportation\CDDT R3\CDDT R3 VailPass\9.0 CADD\9.02 Design\Overall Plan Layouts\21685DES\_Plan20.dgn

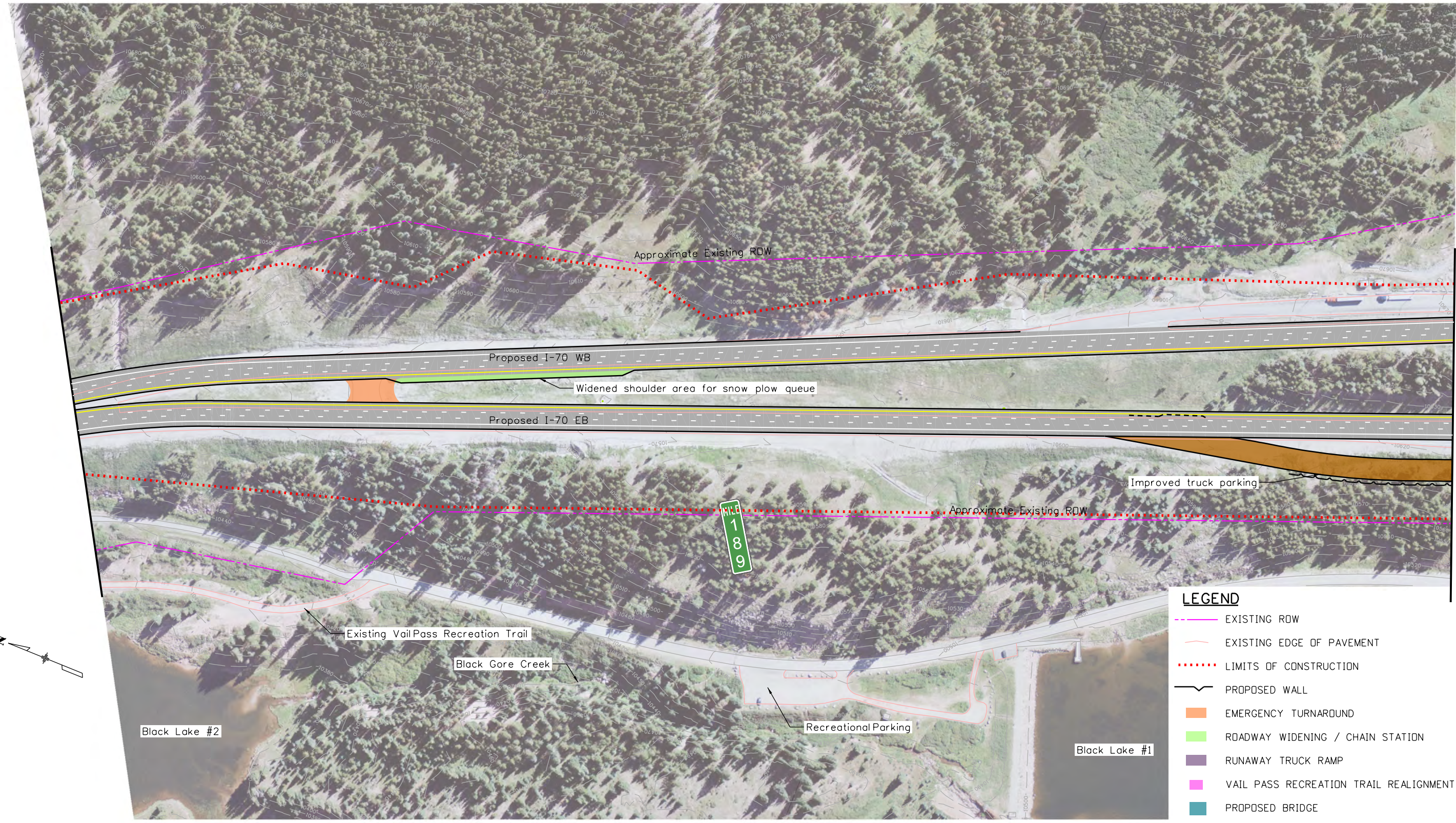

**LEGEND**

- EXISTING ROW
- EXISTING EDGE OF PAVEMENT
- ..... LIMITS OF CONSTRUCTION
- PROPOSED WALL
- █ EMERGENCY TURNAROUND
- █ ROADWAY WIDENING / CHAIN STATION
- █ RUNAWAY TRUCK RAMP
- █ VAIL PASS RECREATION TRAIL REALIGNMENT
- █ PROPOSED BRIDGE

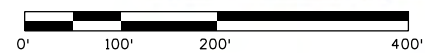

Print Date: 4/28/2020	
File Name: 21685DES_Plan20.dgn	
Horiz. Scale: 1:200	Vert. Scale: As Noted
Unit Information	
<b>wood.</b>	
Colorado Center Tower 2 2000 S. Colorado Blvd Suite 2-1000 Denver, CO 80222	

Sheet Revisions		
Date:	Comments	Init.

**Colorado Department of Transportation**

714 Grand Avenue  
P.O. Box 298  
Eagle, CO 81631  
Phone: 970-328-6385 FAX: 970-328-2368

**Region 3** **KB**

<b>As Constructed</b>	
No Revisions:	
Revised:	
Void:	

<b>West Vail Pass Plan</b>			
Designer:	T. Bowman	Structure Numbers	
Detailer:	T. Bowman	Subset Sheets:	22 of 26
Sheet Subset:	WVP Plan		

<b>Project No./Code</b>	
NHPP 0701-240	
21685	
Sheet Number	

tyler.bowman 9:14:14 AM P:\Project\Transportation\CDOT R3\CDOT R3\_VailPass\9.0 CADD\9.02 Design\OverallPlan Layouts\21685DES\_Plan21.dgn

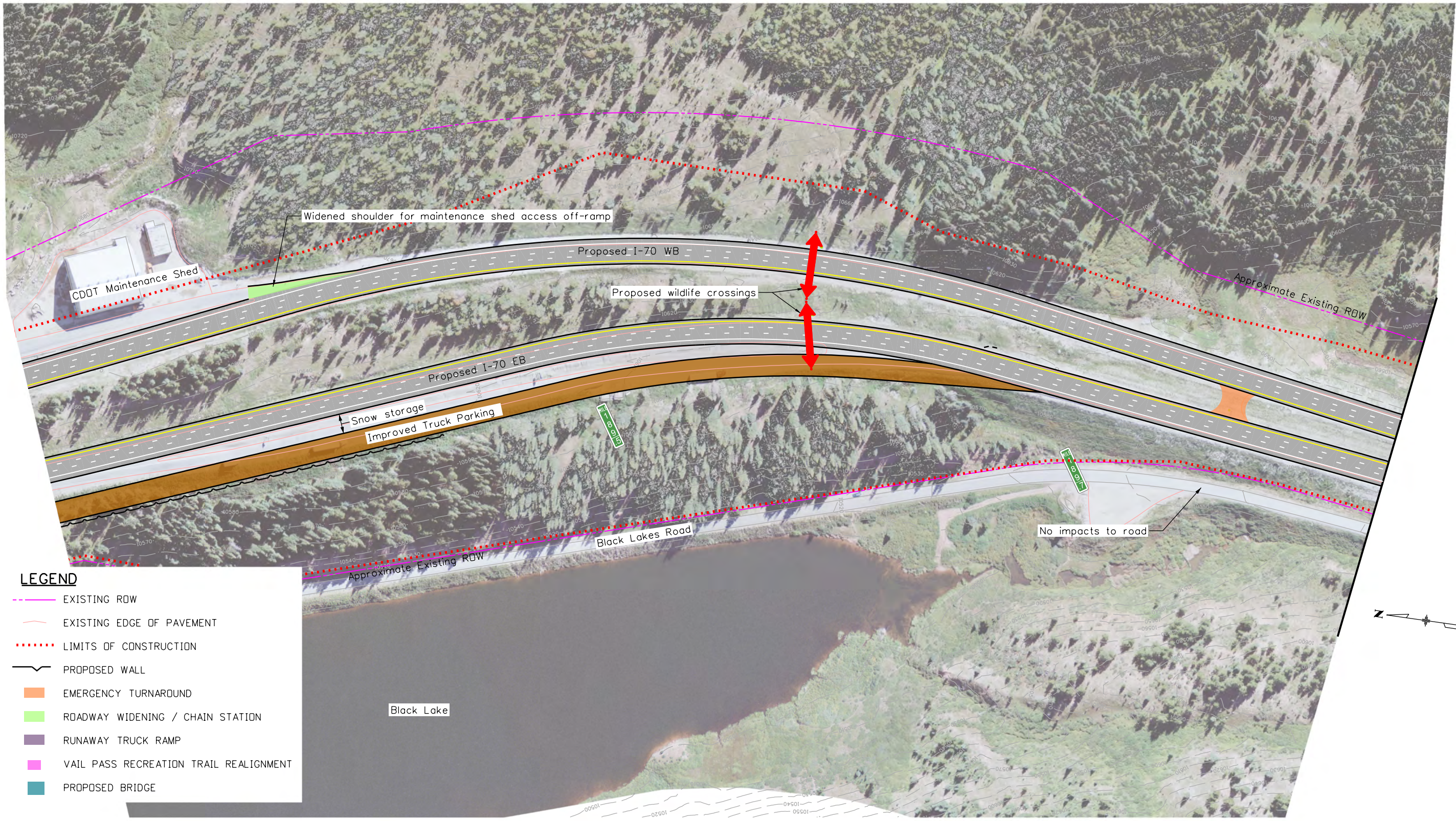

**LEGEND**

- EXISTING ROW
- EXISTING EDGE OF PAVEMENT
- ... LIMITS OF CONSTRUCTION
- PROPOSED WALL
- █ EMERGENCY TURNAROUND
- █ ROADWAY WIDENING / CHAIN STATION
- █ RUNAWAY TRUCK RAMP
- █ VAIL PASS RECREATION TRAIL REALIGNMENT
- █ PROPOSED BRIDGE



Print Date: 4/28/2020	
File Name: 21685DES_Plan21.dgn	
Horiz. Scale: 1:200	Vert. Scale: As Noted
Unit Information	
<b>wood.</b>	
Colorado Center Tower 2 2000 S. Colorado Blvd Suite 2-1000 Denver, CO 80222	

Sheet Revisions		
Date:	Comments	Init.

**Colorado Department of Transportation**

714 Grand Avenue  
P.O. Box 298  
Eagle, CO 81631  
Phone: 970-328-6385 FAX: 970-328-2368

**Region 3** **KB**

<b>As Constructed</b>	
No Revisions:	
Revised:	
Void:	

<b>West Vail Pass Plan</b>			
Designer:	T. Bowman	Structure	
Detailer:	KB	Numbers	
Sheet Subset:	WVP Plan	Subset Sheets:	23 of 26

<b>Project No./Code</b>	
NHPP 0701-240	
21685	
Sheet Number	



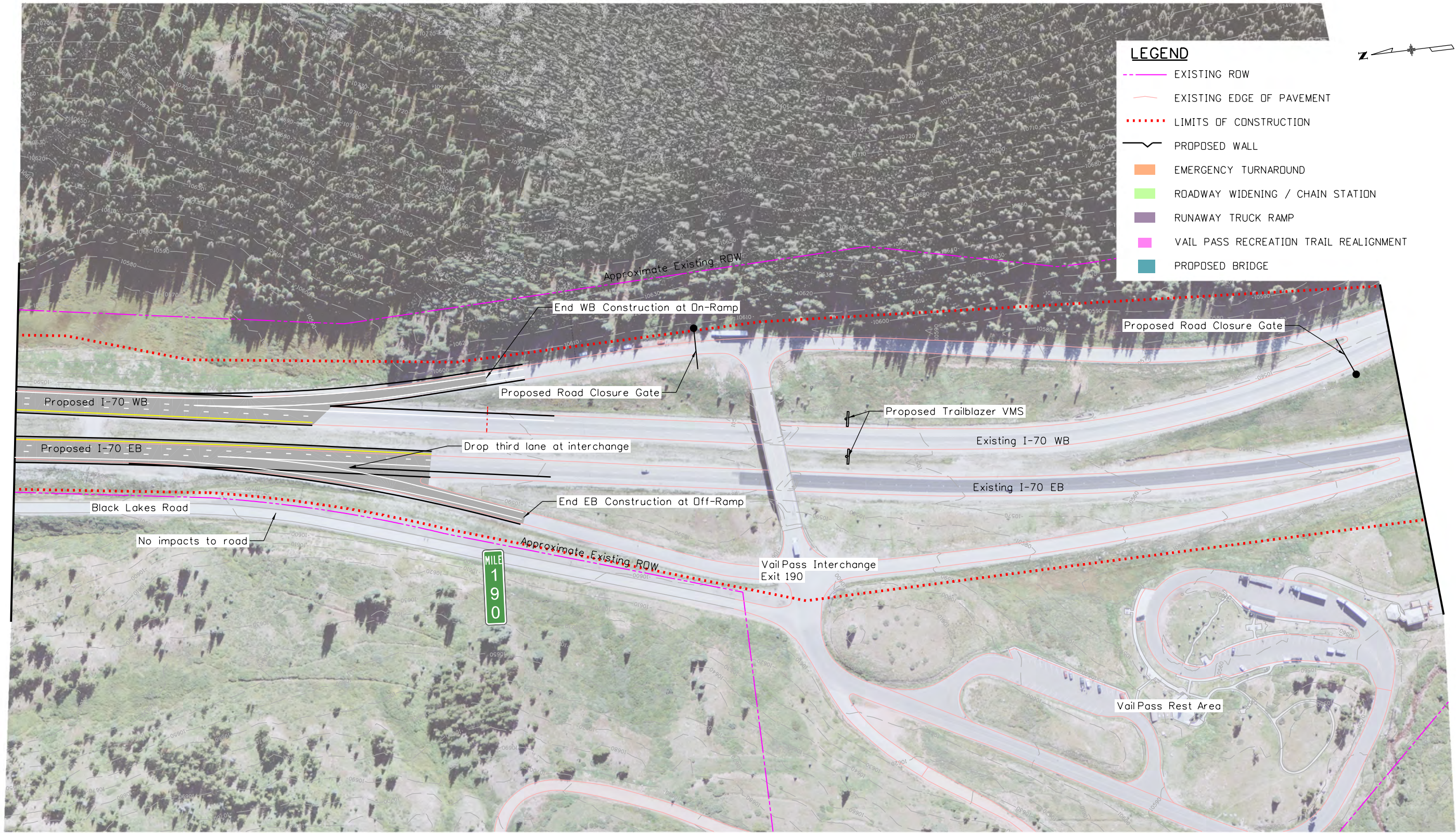

tyler.bowman 9:14:43 AM P:\Project\Transportation\CDOT R3\CDOT R3 Vail Pass\9.0 CADD\9.02 Design\Overall Plan Layouts\21685DES\_Plan22.dgn

Print Date: 4/28/2020	
File Name: 21685DES_Plan22.dgn	
Horiz. Scale: 1:200	Vert. Scale: As Noted
Unit Information	
<b>wood.</b>	Colorado Center Tower 2 2000 S. Colorado Blvd Suite 2-1000 Denver, CO 80222

Sheet Revisions		
Date:	Comments	Init.

Colorado Department of Transportation

714 Grand Avenue  
P.O. Box 298  
Eagle, CO 81631  
Phone: 970-328-6385 FAX: 970-328-2368

**Region 3** **KB**

As Constructed
No Revisions:
Revised:
Void:

West Vail Pass Plan			
Designer:	T. Bowman	Structure Numbers	
Detailer:	T. Bowman	Subset Sheets:	24 of 26
Sheet Subset:	WVP Plan		

Project No./Code
NHPP 0701-240
21685
Sheet Number

tyler.bowman 9:15:10 AM P:\Project\Transportation\CDOT R3\CDOT R3 VailPass\9.0 CADD\9.02 Design\Overall Plan Layouts\21685DES\_Plan23.dgn

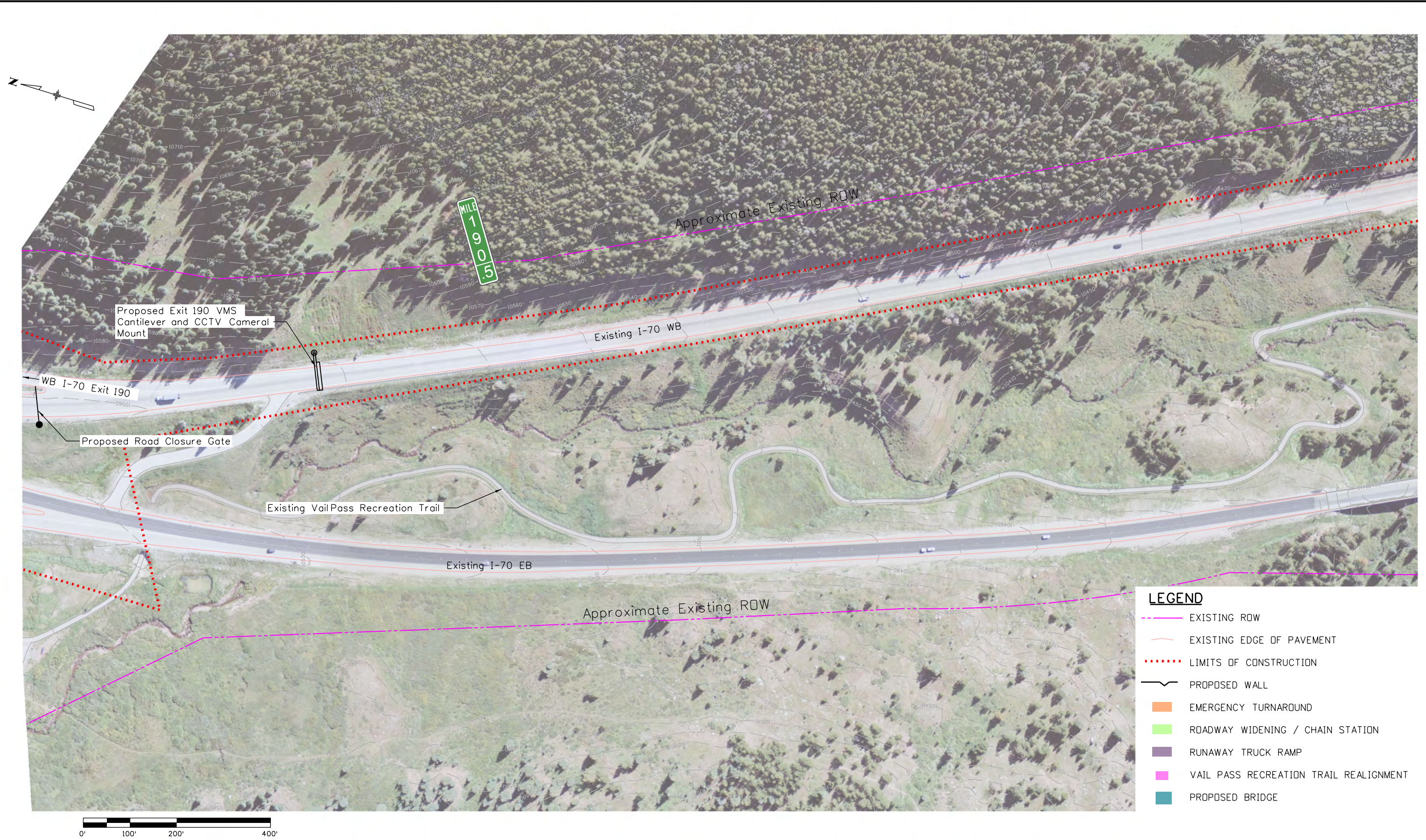

LEGEND	
	EXISTING ROW
	EXISTING EDGE OF PAVEMENT
	LIMITS OF CONSTRUCTION
	PROPOSED WALL
	EMERGENCY TURNAROUND
	ROADWAY WIDENING / CHAIN STATION
	RUNAWAY TRUCK RAMP
	VAIL PASS RECREATION TRAIL REALIGNMENT
	PROPOSED BRIDGE

Print Date: 4/28/2020
File Name: 21685DES_Plan23.dgn
Horiz. Scale: 1:200      Vert. Scale: As Noted
Unit Information
<b>wood.</b> Colorado Center Tower 2 2000 S. Colorado Blvd Suite 2-1000 Denver, CO 80222

Sheet Revisions		
Date:	Comments	Init.

Colorado Department of Transportation

714 Grand Avenue  
P.O. Box 298  
Eagle, CO 81631  
Phone: 970-328-6385 FAX: 970-328-2368

**Region 3**      **KB**

As Constructed
No Revisions:
Revised:
Void:

West Vail Pass Plan			
Designer:	T. Bowman	Structure Numbers	
Detailer:	T. Bowman	Subset Sheets:	25 of 26
Sheet Subset:	WVP Plan		

Project No./Code
NHPP 0701-240
21685
Sheet Number

tyler.bowman 9:15:38 AM P:\Project\Transportation\CDOT R3\CDOT R3 VailPass\9.0 CADD\9.02 Design\Overall Plan Layouts\21685DES\_Plan24.dgn

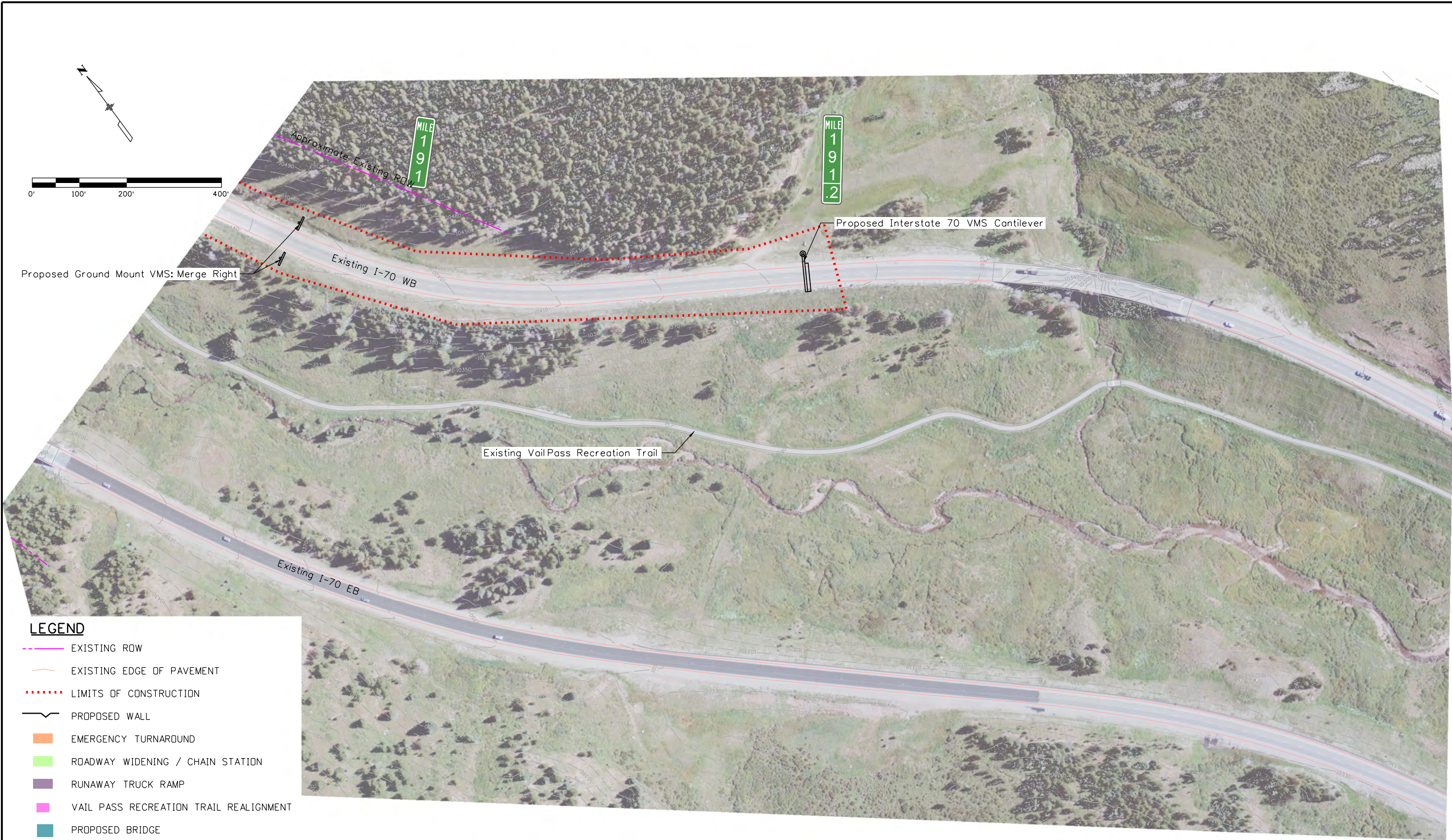

**LEGEND**

- EXISTING ROW
- EXISTING EDGE OF PAVEMENT
- .-.- LIMITS OF CONSTRUCTION
- PROPOSED WALL
- █ EMERGENCY TURNAROUND
- █ ROADWAY WIDENING / CHAIN STATION
- █ RUNAWAY TRUCK RAMP
- VAIL PASS RECREATION TRAIL REALIGNMENT
- █ PROPOSED BRIDGE

Print Date: 4/28/2020	
File Name: 21685DES_Plan24.dgn	
Horiz. Scale: 1:200	Vert. Scale: As Noted
Unit Information	
Colorado Center Tower 2 2000 S. Colorado Blvd Suite 2-1000 Denver, CO 80222	

Sheet Revisions		
Date:	Comments	Init.

**Colorado Department of Transportation**

714 Grand Avenue  
P.O. Box 298  
Eagle, CO 81631  
Phone: 970-328-6385 FAX: 970-328-2368

**Region 3** **KB**

As Constructed
No Revisions:
Revised:
Void:

West Vail Pass Plan			
Designer:	T. Bowman	Structure Numbers	
Detailer:	T. Bowman	Subset Sheets:	26 of 26
Sheet Subset:	WVP Plan		

Project No./Code
NHPP 0701-240
21685
Sheet Number